

20 June 2016

| | |
|------------------------|-----------------------|
| Committee | Council |
| Date | Tuesday, 28 June 2016 |
| Time of Meeting | 6:00 pm |
| Venue | Council Chamber |

ALL MEMBERS OF THE COUNCIL ARE REQUESTED TO ATTEND



**for Sara J Freckleton
Borough Solicitor**

| |
|---------------|
| Agenda |
|---------------|

- 1. APOLOGIES FOR ABSENCE**
- 2. DECLARATIONS OF INTEREST**

Pursuant to the adoption by the Council on 26 June 2012 of the Tewkesbury Borough Council Code of Conduct, effective from 1 July 2012, as set out in Minute No. CL.34, Members are invited to declare any interest they may have in the business set out on the Agenda to which the approved Code applies.



| | Item | Page(s) |
|-----------|--|----------------|
| 3. | MINUTES | 1 - 13 |
| | To approve the Minutes of the meetings held on 12 and 17 May 2016. | |
| 4. | ANNOUNCEMENTS | |
| | 1. When the continuous alarm sounds you must evacuate the building by the nearest available fire exit. Members and visitors should proceed to the visitors' car park at the front of the building and await further instructions (staff should proceed to their usual assembly point). Please do not re-enter the building unless instructed to do so. | |
| | In the event of a fire any person with a disability should be assisted in leaving the building. | |
| | 2. To receive any announcements from the Chairman of the Meeting and/or the Chief Executive. | |
| 5. | ITEMS FROM MEMBERS OF THE PUBLIC | |
| | a) To receive any questions, deputations or petitions submitted under Council Rule of Procedure.12. | |
| | <i>(The deadline for public participation submissions for this meeting is 22 June 2016).</i> | |
| | b) To receive any petitions submitted under the Council's Petitions Scheme. | |
| 6. | MEMBER QUESTIONS PROPERLY SUBMITTED IN ACCORDANCE WITH COUNCIL PROCEDURE RULES | |
| | To receive any questions submitted under Rule of Procedure 13. Any items received will be circulated on 28 June 2016. | |
| | <i>(Any questions must be submitted in writing to Democratic Services by, not later than, 10.00am on the working day immediately preceding the date of the meeting).</i> | |
| 7. | LEAD MEMBER PRESENTATION | |
| | To receive a presentation from Councillor Mike Dean – Lead Member for Customer Focus. | |
| 8. | JOINT CORE STRATEGY: INSPECTOR'S INTERIM REPORT | 14 - 76 |
| | To agree the proposed response to enable further discussion on the implications of the Joint Core Strategy Inspector's Interim Report. | |
| 9. | OUTSIDE BODY MEMBERSHIP - SEVERN VALE HOUSING SOCIETY | |
| | Councillor Allen has resigned as a representative of Severn Vale Housing Society. It was previously agreed that the Lead Member for Health and Wellbeing should take a seat on the Board but in these circumstances it is for the Council to agree the appointment of a new representative. | |

10. SEPARATE BUSINESS

The Chairman will move the adoption of the following resolution:

That under Section 100(A)(4) Local Government Act 1972, the public be excluded for the following items on the grounds that they involve the likely disclosure of exempt information as defined in Part 1 of Schedule 12A of the Act.

11. LEGAL PROCEEDINGS

(Exempt –Paragraph 5 of Part 1 of Schedule 12A of the Local Government Act 1972 –Information in respect of which a claim to legal professional privilege could be maintained in legal proceedings) 77 - 82

To receive a report from the Borough Solicitor to enable the Council to determine a response to legal proceedings.

Recording of Meetings

Please be aware that the proceedings of this meeting may be recorded and this may include recording of persons seated in the public gallery or speaking at the meeting. Please notify the Democratic Services Officer if you have any objections to this practice and the Mayor will take reasonable steps to ensure that any request not to be recorded is complied with.

Any recording must take place in such a way as to ensure that the view of Councillors, Officers, the public and press is not obstructed. The use of flash photography and/or additional lighting will not be allowed unless this has been discussed and agreed in advance of the meeting.

TEWKESBURY BOROUGH COUNCIL

Minutes of a Meeting of the Council held at St Andrews Church, Churchdown on Thursday, 12 May 2016 commencing at 6:00 pm and reconvened at the Council Offices, Gloucester Road, Tewkesbury on Tuesday, 17 May 2016 at 6.00pm

Present:

The Worshipful the Mayor
Deputy Mayor

Councillor R E Allen
Councillor Mrs G F Blackwell

and Councillors:

P W Awford, Mrs K J Berry, R A Bird, R Bishop, G J Bocking, K J Cromwell, D M M Davies, Mrs J E Day, M Dean, R D East, A J Evans, J H Evetts, D T Foyle, R Furolo, Mrs P A Godwin, Mrs M A Gore, Mrs J Greening, Mrs R M Hatton, B C J Hesketh, Mrs S E Hillier-Richardson, Mrs A Hollaway, Mrs E J MacTiernan, J R Mason, A S Reece, T A Spencer, Mrs P E Stokes, H A E Turbyfield, R J E Vines, D J Waters, M J Williams and P N Workman

CL.1 APOLOGIES FOR ABSENCE

- 1.1 Apologies for absence were received from Councillors R E Garnham, Mrs H C McLain, V D Smith, P D Surman and M G Szymiak.

CL.2 ELECTION OF MAYOR

- 2.1 With the retiring Mayor, Councillor Ron Allen, in the chair, it was proposed by Councillor Mrs Elaine MacTiernan and seconded by Councillor Mike Dean, that Councillor Mrs Gill Blackwell be, and is hereby, elected Mayor of the Borough of Tewkesbury for the ensuing Municipal Year.
- 2.2 On the Motion being put to the meeting it was declared to be carried, whereupon the Mayor took the chair, signed the Declaration of Acceptance of Office and took the Oath of Allegiance to Her Majesty the Queen.
- 2.3 In thanking Members for the honour of electing her Mayor of the Borough of Tewkesbury, Councillor Blackwell indicated that she knew the year ahead would be busy but that she planned to enjoy it immensely. She welcomed the friends who were in attendance from Miesbach and the Vicar at the Church for allowing its use for the Mayor Making Ceremony along with the ladies at the Church who had provided the flower arrangements.
- 2.4 The Mayor indicated that her Consort for the year would be her husband, Mr Mike Blackwell, her Mayoress would be her friend, Mrs Christine Wray, and her Chaplain would be Reverend Wendy Ruffle, Minister for Prior's Park. She felt sure that all would offer the support and guidance which would be needed to ensure a successful year in Office. The charities that she would be supporting during her Mayoral year were Winston's Wish and Gloucester Royal Hospital's Stroke Unit.
- 2.5 In concluding her speech, the Mayor thanked everyone for attending and hoped that they would have an enjoyable evening.

CL.3 RETIRING MAYOR - COUNCILLOR RON ALLEN

- 3.1 Councillor Robert Vines expressed the Council's thanks to Councillor Ron Allen for the way that he had represented the Borough throughout his year in Office. He indicated that Councillor Allen was extremely kind and considerate and had shown this during his year in Office. Councillor Allen had been persuaded to stand as Mayor and had had high standards to maintain but had done so with no problem. He had been assisted by his Mayoress and friend, Councillor Elaine MacTiernan, who was a force to be reckoned with and had guided him through his ambassadorial role. As Chair of the Council, Councillor Allen had been fair and equitable to all allowing everyone their opportunity to speak.
- 3.2 Councillor Allen thanked Councillor Vines for his generous words and offered his congratulations and best wishes to the new Mayor, Consort and Mayoress for their year ahead.
- 3.3 Councillor Allen advised that the past year had been an intriguing and instructive experience. Unusually he had not been Deputy Mayor the year before and so had not had the usual year to acclimatise to the role which had been difficult to begin with. He offered his gratitude to his colleague and friend, Councillor Elaine MacTiernan, who had stepped in to be his Mayoress at relatively short notice and had been a reassuring support at the heart of everything they had done throughout the year. He indicated that he had hugely enjoyed the experience and would value and cherish the year.
- 3.4 In concluding his speech, Councillor Allen offered his thanks to all of the Officers at the Council who had helped him throughout the year, to his Chaplain, Reverend Wendy Ruffle, for her comfort and guidance and to everyone who had attended his events and offered raffle prizes; his charities had benefited significantly for which he was grateful.
- 3.5 The Worshipful the Mayor, Councillor Mrs Gill Blackwell, presented Councillor Ron Allen with a Past Mayor's Badge to mark his successful year in Office.
- 3.6 The retiring Mayoress, Councillor Mrs Elaine MacTiernan, invested Mrs Christine Wray with the Mayoress' Badge of Office and Mrs Wray presented Councillor MacTiernan with a Past Mayoress' Badge.

CL.4 APPOINTMENT OF DEPUTY MAYOR

- 4.1 It was proposed by Councillor Rob Bird, and seconded by Councillor Dave Waters, that Councillor Harry Turbyfield be, and is hereby, appointed Deputy Mayor of the Borough of Tewkesbury for the ensuing Municipal Year.
- 4.2 The Motion was put to the meeting and was carried.
- 4.3 Councillor Turbyfield expressed his thanks to his fellow Councillors for their support and indicated that he felt honoured to be elected Deputy Mayor. He advised that his Mayoress would be his partner Councillor Mrs Ruth Hatton.
- 4.4 Councillor Turbyfield accepted the Deputy Mayor's Badge of Office from the Mayor and signed the Declaration of Acceptance of Office.
- 4.5 Flowers were presented to Councillor Mrs Elaine MacTiernan, Mrs Christine Wray and Councillor Mrs Gill Blackwell.

CL.5 ADJOURNMENT

- 5.1 Upon the Motion of the Mayor, the meeting of the Council stood adjourned until Tuesday, 17 May 2016 at 6.00pm.

CL.6 RESUMPTION

6.1 The meeting then resumed in the Council Chamber of the Tewkesbury Borough Council Offices, Gloucester Road, Tewkesbury on Tuesday 17 May 2016, when the attendance was as follows:

Present:

The Worshipful the Mayor
Deputy Mayor

Councillor Mrs G F Blackwell
Councillor H A E Turbyfield

and Councillors:

R E Allen, P W Awford, Mrs K J Berry, R A Bird, R Bishop, G J Bocking, K J Cromwell, D M M Davies, M Dean, R D East, A J Evans, J H Evetts, R Furolo, Mrs P A Godwin, Mrs M A Gore, Mrs J Greening, Mrs R M Hatton, B C J Hesketh, Mrs S E Hillier-Richardson, Mrs A Hollaway, Mrs E J MacTiernan, J R Mason, Mrs H C McLain, A S Reece, V D Smith, Mrs P E Stokes, P D Surman, M G Sztymiak, R J E Vines, D J Waters, M J Williams and P N Workman

CL.7 APOLOGIES FOR ABSENCE

7.1 Apologies for absence were received from Councillors Mrs J E Day, D T Foyle, R E Garnham and T A Spencer.

CL.8 DECLARATIONS OF INTEREST

8.1 The Committee's attention was drawn to the Tewkesbury Borough Council Code of Conduct which was adopted by the Council on 26 June 2012 and took effect from 1 July 2012.

8.2 There were no declarations of interest made on this occasion.

CL.9 MINUTES

9.1 The Minutes of the meeting held on 19 April 2016, copies of which had been circulated, were approved as a correct record and signed by the Mayor.

CL.10 ANNOUNCEMENTS

10.1 The evacuation procedure, as noted on the Agenda, was advised to those present.

10.2 The Mayor welcomed Stella Barnes to the meeting and explained that she would be presenting the petition to be considered at Item 7 on the Agenda.

10.3 The Mayor also offered her thanks to everyone that had made her Mayor Making Ceremony a success and thanked her fellow Councillors for giving her the opportunity of being Borough Mayor.

CL.11 ITEMS FROM MEMBERS OF THE PUBLIC

11.1 There were no items from members of the public on this occasion.

CL.12 MEMBER QUESTIONS PROPERLY SUBMITTED IN ACCORDANCE WITH COUNCIL PROCEDURE RULES

12.1 There were no Member questions on this occasion.

CL.13 CONSIDERATION OF A PETITION REQUESTING THAT INDUSTRIAL-SCALE FARMING DEVELOPMENT IMMEDIATELY BE RESTRICTED WITHIN RURAL VILLAGE LOCATIONS

13.1 Attention was drawn to the report of the Development Services Group Manager, circulated at Pages No. 10-22, which asked Members to note the petition and to request that Officers consider the issues raised within it as part of the Borough Plan process.

13.2 The Mayor invited Stella Barnes, speaking on behalf of the petition organiser, to make her presentation to the Council. Ms Barnes explained that she represented the people who had signed the e-petition. She indicated that, firstly, she would like to make it clear that the petition was not aimed at blocking the necessary evolution of farming, nor was it a protest about industrial farming itself. Instead the petition was a request that the Council create policy guidelines to set criteria to provide those concerned with the reassurance that they would continue to enjoy living in a farming community during this important transitional time. The particular concern of the petitioners had been triggered by the introduction of industrial scale poultry farming into villages which had seen little change for hundreds of years. It was understood that progress was essential but it was not without problems. Ms Barnes provided the example of an application in The Leigh for three units housing 155,000 birds which had been facilitated by a professional agent who had followed a standard format and used data to support the application from previous clients. This was a 'one size fits all' approach which may be appropriate in open farmland but was not appropriate in a village where there were a unique set of challenges. The issue had been recognised by other authorities and was being dealt with; location was seen as the key to long term success.

13.3 Ms Barnes explained that it was the petitioners' belief that a set of policy guidelines, implemented at the outset of the permanent change to villages, would safeguard the health and enjoyment of future generations. She explained that West Lindsey District Council had such a policy – Econ 5 for Intensive Livestock Units – which asked that: they were located not less than 400 metres from a building occupied by people who were not directly related to the enterprise; that the final distance would be determined by other factors such as prevailing winds, lack of screening and topography; ensured that there would not be an over-intensification of livestock units in a locality; and that the development complied with all other relevant policies in the Local Plan. It was considered that this was a reasonable and fair guideline. The petitioners also asked that the policy included a clear and measurable criteria for all aspects of environmental impact including noise, odour, airborne dust, waste disposal and vermin control. Ms Barnes provided the example that they would like assurance that the transport access, route to main highway and road construction did not impinge on residents right to enjoyment i.e. the farm at Curse Lane had 155,000 birds and had 54 articulated lorry movements day and night over a 36 hour period – because the farm was not located in a village the nuisance level had little impact on others, however, this would be unacceptable in a residential setting. Another simple reassurance would be that the prevailing wind direction was not toward the residents, there were well documented health risks caused by airborne dust from intensive poultry farming so compliance would safeguard residents and help to avoid any potential litigation between affected residents and farmers in the future. In summing up, Ms Barnes felt that a policy developed by Tewkesbury Borough Council could be the benchmark needed to provide peace of mind to its

constituents; to safeguard the health and wellbeing of constituents now and in future generations; ensure industrial scale farming under strict policy guidelines would also help reduce the negative impact on property values and the fear of negative equity; would provide a clear demarcation for future residential property allowing new build planning applications to easily comply; and would reduce the number of Parish and Borough meetings, correspondence and petitions such as this. She felt that the policy would provide a framework to reassure all concerned that the introduction of industrial scale farming in a village setting would meet the interests of all concerned.

- 13.4 The Mayor thanked Ms Barnes for the information provided and invited the Deputy Chief Executive to introduce the report of the Development Services Group Manager. The Deputy Chief Executive indicated that the issues raised by the petition were key matters for debate within the Local Plan which it was felt was the appropriate way to determine such matters. There was an opportunity to influence the development of the Plan through the consultation process and she indicated the importance of developing such policies following due process and taking into account the debates and representations made from all parties in all areas. Should Members agree to the recommended course of action, the petitioners would be invited to make their comments through the consultation which was likely to be held during winter 2016.
- 13.5 During the discussion which ensued, a Member raised concern about the recommendation on the paper and questioned whether the petitioner would need to present their petition again when the Local Plan was considered by the Council. In response, the Deputy Chief Executive explained that the Officers working on the Plan would take into account the comments made at this evening's meeting so there would be no need to repeat the current debate. The petitioners could input directly to the consultation should they so wish. In terms of the action that could be taken in response to a petition, the Chief Executive explained that one of the options was to consider the petition at a Council meeting which was what was being done this evening. The recommendation on the report was a suggestion as to how Members may wish to deal with the matter but if the Council wished to agree something else it was entitled to do so. There followed a brief debate about how petitions were dealt with and how the Borough Plan was being devised. The Deputy Chief Executive explained that the Joint Core Strategy and the Borough Plan were linked so the Joint Core Strategy examination had implications on the Borough Plan timescales. The Joint Core Strategy set the high level framework and the Borough Plan set the local policies. The Planning Policy Reference Panel had had some early stage discussions about the policies in the Borough Plan and a consultation process had been undertaken with the public last year on the principles of the Borough Plan. Going forward, the Plan would of course be developed with Member input and could only be agreed by Council when it reached that stage.
- 13.6 A Member indicated that he was grateful for the petition and issues it raised and he felt that the proper place to discuss this serious matter would be as part of the plan-making process. He felt that looking at other examples would be helpful and that if the issue could be resolved elsewhere it seemed something that the Borough Council should look at carefully. He did not think it would be helpful for the Overview and Scrutiny Committee to look at the matter as it was something that ultimately would need to be agreed by the Council anyway; particularly as the Borough Solicitor had confirmed that it would be a new policy rather than a change to an existing one. Members generally agreed that the matter should be dealt with through the Local Plan process and, upon being proposed and seconded, it was
- RESOLVED** That the issues raised by the e-petition be considered as part of the Borough Plan process.
- 13.7 The Mayor thanked Ms Barnes for her attendance and invited her to watch the remainder of the meeting from the public gallery should she so wish.

CL.14 ELECTION OF LEADER OF THE COUNCIL

14.1 Upon being proposed and seconded it was

RESOLVED That Councillor R J E Vines be elected as Leader of the Council, and therefore Chair of the Executive Committee, for the ensuing Municipal Year.

14.2 Councillor Vines thanked the Council for its endorsement in his leadership and indicated that he would continue to do his best for the Borough during the year ahead.

CL.15 ELECTION OF DEPUTY LEADER OF THE COUNCIL

15.1 Upon being proposed and seconded it was

RESOLVED That Councillor D J Waters be elected as Deputy Leader of the Council, and therefore Vice-Chair of the Executive Committee, for the ensuing Municipal Year.

15.2 Councillor Waters thanked the Council for its confidence in him.

CL.16 MEMBERSHIP OF COMMITTEES, LEAD MEMBERS AND APPOINTMENT TO OUTSIDE BODIES

Membership of Committees 2016/17

16.1 Upon being proposed and seconded it was

RESOLVED That the following Committee Memberships be **AGREED**:

Executive

R E Allen
 Mrs K J Berry
 R A Bird
 D M M Davies
 M Dean
 Mrs E J MacTiernan
 J R Mason
 R J E Vines
 D J Waters

Licensing

Mrs K J Berry
 Mrs G F Blackwell
 G J Bocking
 Mrs J E Day
 A J Evans
 R Furolo
 R E Garnham
 Mrs P A Godwin
 Mrs J Greening
 Mrs R M Hatton
 Mrs A Hollaway
 A S Reece
 H A E Turbyfield
 M J Williams
 P N Workman

Planning

R E Allen
 R A Bird
 Mrs G F Blackwell
 D M M Davies
 M Dean
 R D East
 J H Evetts
 D T Foyle
 Mrs M A Gore
 Mrs J Greening
 Mrs A Hollaway
 Mrs E J MacTiernan
 J R Mason
 A S Reece
 T A Spencer
 Mrs P E Stokes
 P D Surman
 R J E Vines
 P N Workman

Standards

M Dean
 Mrs S E Hillier-Richardson
 T A Spencer
 P D Surman
 M G Sztymiak
 H A E Turbyfield
 M J Williams

AD HOC COMMITTEES

**Employee Appeals
 (any 5 from 8)**

Mrs K J Berry
 Mrs G F Blackwell
 Mrs J E Day
 R E Garnham
 Mrs M A Gore
 Mrs E J MacTiernan
 J R Mason
 P D Surman

**Housing Allocations and
 Homelessness Review (any
 5 from 9)**

Mrs G F Blackwell
 Mrs J E Day
 R Furolo
 Mrs P A Godwin
 Mrs R M Hatton
 Mrs E J MacTiernan
 J R Mason
 Mrs P E Stokes
 M J Williams

Overview and Scrutiny

P W Awford
 Mrs G F Blackwell
 G J Bocking
 K J Cromwell
 Mrs J E Day
 R D East
 D T Foyle
 Mrs R M Hatton
 Mrs H C McLain
 T A Spencer
 Mrs P E Stokes
 P D Surman
 M G Sztymiak
 H A E Turbyfield
 M J Williams

Audit

K J Cromwell
 A J Evans
 R Furolo
 Mrs P A Godwin
 B C J Hesketh
 Mrs S E Hillier-Richardson
 Mrs H C McLain

**Employee
 Appointments (5)**

R E Allen
 M Dean
 R E Garnham
 Mrs E J MacTiernan
 M G Sztymiak

Report of the Leader of the Council

- 16.2 The Leader of the Council indicated that, as part of the Constitution, he was required to report at the Annual Council meeting on the number of Lead Members and scope of their Portfolios for the coming year, the number of Specialist Members and the specialist areas to be covered, and any other matters in relation to the political management of the Council. He proposed that there should be no change to the current arrangements in respect of the number of Lead Members, the areas covered by each Portfolio, Member Specialists and any other matters in relation to the Political Management of the Council. He advised that, in his view, the Council was working well, as highlighted in his 'State of the Borough' report at the last meeting, and he could therefore see no reason for change. He expressed a hope that Members would all continue to work in the best interests of the Borough to meet the challenges ahead. Members agreed and, accordingly, it was

RESOLVED That the Leader's report be **NOTED** and that there be no changes to the number of Lead Members or scope of their Portfolios and no Member Specialists.

Outside Bodies 2016/17, Gloucestershire Police and Crime Panel, Shared Legal Services Joint Monitoring and Liaison Group and Shared Building Control Joint Monitoring and Liaison Group

- 16.3 Upon being proposed and seconded, it was

RESOLVED 1. That the following Outside Body Representation be **AGREED**:

| | |
|--|---|
| 2gether NHS Foundation Trust (<i>observer</i>) | R E Allen |
| A48 Meeting | D M M Davies |
| Ambulance Trust (<i>observer</i>) | R E Allen |
| Cleeve Common Board of Conservators | R D East |
| Community Safety Partnership | Lead Member (<i>Community</i>) Mrs E J MacTiernan |
| Cotswolds AONB Conservation Board | M Dean |
| District Councils Network | Leader of the Council |
| G First/LEP (plus 1 reserve) | Lead Member (<i>Economic Development/ Promotion</i>) Mrs E J MacTiernan |
| Gloucester and District Citizens' Advice Bureau | A J Evans |
| Gloucestershire Airport Consultative Committee | M J Williams |

| | |
|---|--|
| Gloucestershire Hospitals NHS Foundation Trust <i>(observer)</i> | G J Bocking |
| Gloucestershire Joint Waste Committee | Lead Member <i>(Clean & Green Environment)</i> Leader of the Council |
| Gloucestershire Playing Fields Association | D T Foyle |
| Leadership Gloucestershire <i>(plus 1 reserve)</i> | Leader of the Council Deputy Leader of the Council |
| Local Government Association | Leader of the Council <i>* should the Leader of the Council be unable to attend the Annual Local Government Association Conference in any year, authority will be delegated to the Chief Executive, in consultation with the Leader, to appoint a representative to attend.</i> |
| Lower Severn (2005) Internal Drainage Board | P W Awford |
| Parking and Traffic Regulations Outside London (PATROL) Adjudication Joint Committee | K J Cromwell J R Mason |
| Prior's Park Neighbourhood Project | Mrs J Greening |
| Riverside Partnership | Lead Member <i>(Built Environment)</i> Lead Member <i>(Economic Development/Promotion)</i> Lead Member <i>(Health and Wellbeing)</i> Mrs E J MacTiernan |
| Roses Theatre Trust | Mrs A Hollaway |
| Safe at Home Advisory Group <i>(formerly known as Anchor Staying Put Advisory Group)</i> | Mrs J E Day Mrs M A Gore |
| South West Councils | Leader of the Council R E Allen (Deputy) |
| South West Councils – Employers Panel | D M M Davies |

| | |
|---|--|
| Tewkesbury Road Safety Liaison Group | K J Cromwell M Dean |
| Tewkesbury District Twinning Association Management Committee | P W Awford |
| Tewkesbury Regeneration Partnership | Lead Member (<i>Built Environment</i>) Lead Member (<i>Economic Development/Promotion</i>) Lead Member (<i>Organisational Development</i>) |
| Tewkesbury Swimming Bath Trust Management Committee | P W Awford R A Bird K J Cromwell Mrs J E Day R Furolo Mrs J Greening A S Reece V D Smith T A Spencer P N Workman |
| Winchcombe Sports Hall Management Committee | Mrs J E Day |
| Winchcombe Town Trust | J R Mason |

2. That Councillor R E Garnham be appointed as the Council's representative on the Gloucestershire Police and Crime Panel and that Councillor R E Allen be appointed as the reserve Member.
3. That the Lead Member for Corporate Governance and Councillor D T Foyle be appointed as the Council's representatives on the Shared Legal Services Joint Monitoring and Liaison Group and that Councillors Mrs M A Gore and Mrs H C McLain be appointed as the substitutes.
4. That the Lead Member for Built Environment and Councillor R D East be appointed as the Council's representatives on the Shared Building Control Joint Monitoring and Liaison Group.

Chairs and Vice-Chairs, County Council Health and Care Scrutiny Committee and Gloucestershire Economic Growth Scrutiny Committee

- 16.4 Members of each Committee took turns to elect a Chair and Vice-Chair and the Overview and Scrutiny Committee elected representatives to the County Council's Health and Care Scrutiny Committee and the Gloucestershire Economic Growth Scrutiny Committee. Accordingly, it was

RESOLVED

1. That the Chairs and Vice-Chairs for each Committee be **AGREED** as follows:

Overview and Scrutiny Committee:

Chair – Councillor P W Awford

Vice-Chair – Councillor Mrs G F Blackwell

Audit Committee:

Chair – Councillor R Furolo

Vice-Chair – Councillor Mrs H C McLain

Planning Committee:

Chair – Councillor J H Evetts

Vice-Chair – Councillor R D East

Licensing Committee:

Chair – Councillor R E Garnham

Vice-Chair – Councillor Mrs J Greening

Standards Committee

Chair – Councillor P D Surman

Vice-Chair – Councillor M J Williams

2. That Councillor Mrs J E Day be the Council's nominated representative on the County Council's Health and Care Scrutiny Committee.
3. That Councillor P W Awford be the Council's nominated representative on the Gloucestershire Economic Growth Scrutiny Committee and that Councillor K J Cromwell be the reserve.

CL.17 MAYOR OF TEWKESBURY'S APPEAL FUND

17.1 It was proposed, seconded and

RESOLVED

That Councillors P W Awford, J R Mason and D J Waters be appointed as Trustees of the Mayor of Tewkesbury's Appeal Fund for 2016/17.

CL.18 REVIEW OF SCHEME FOR PUBLIC PARTICIPATION AT PLANNING COMMITTEE

18.1 The report of the Overview and Scrutiny Committee, circulated at Pages No. 28-55, detailed the outcome of the review of the Scheme for Public Participation at Planning Committee and sought to enable the Council to make a decision on the continuation of the Scheme based on the findings of the Overview and Scrutiny Working Group. Members were asked to confirm the Scheme for Public Participation at Planning Committee as a permanent arrangement with the minor adjustments which were set out at Paragraph 5 of the report: to clarify that the deadline for registration is 10.00am on the working day before the meeting; to clarify the requirements for Ward Councillors wishing to speak at the Committee; to amend the scheme to allow a Parish Clerk to read a statement setting out the views of the Parish Council in the circumstance where no Parish Councillor is available to attend the meeting of the Planning Committee, subject to the required registration procedure being complied with (see Appendix 3); and to grant authority to the

Borough Solicitor to review the wording of the scheme to ensure clarity without changing the fundamental elements of the scheme.

- 18.2 In proposing the report before the Council, the Chair of the Overview and Scrutiny Committee indicated that, at its meeting on 14 April 2015, the Council had resolved that a Scheme for Public Participation at Planning Committee be introduced for a one year trial period starting with the new term of the Council in May 2015 and so had commenced with the Planning Committee in June. The Overview and Scrutiny Committee, at its meeting on 23 February 2016, had established a Working Group of seven Members to review the Scheme for Public Participation at Planning Committee and approved the Terms of Reference which had been attached to the report at Appendix 1. The Group, under the Chairmanship of Councillor East, had met on four occasions. At the first two meetings users of the Scheme, including the public, agents, Parish Councils and Officers, were invited to put forward their views. Most of the participants were very complimentary about the Scheme in general and the management of the Planning Committee meetings. At the third meeting of the Group best practice from around the Country was reviewed and at the final meeting a draft report was prepared for submission to the Overview and Scrutiny Committee. The Overview and Scrutiny Committee had adopted the report of the Working Group which recommended to Council that the Scheme for Public Participation at Planning Committee be confirmed as a permanent arrangement with minor adjustments as set out at Paragraph 5 of the report. The report was also considered by the Planning Committee at its meeting on 10 May 2016 to invite any observations that Committee may wish to make to Council. The Planning Committee was supportive of the report with the only concern being in relation to the seating arrangements which was something for the Planning Committee to determine separately.
- 18.3 The Chair of the Public Participation at Planning Committee Review Working Group seconded the proposal and offered his thanks to the Members and Officers that had been involved in the review. He felt that it had been extremely interesting to hear people's views of the Scheme and particularly the positive support that had been noted by those that had attended to provide their views.
- 18.4 During the discussion which ensued, a Member questioned whether Ward Members had to register to speak at Committee in the same way that a member of the public did. He felt that this could be a problem if residents raised concerns with Councillors after the close of registration as this would mean the Member was not able to fulfil their role to the best of their ability. In response, the Borough Solicitor indicated that, for Ward Councillors particularly, there would usually be an exception made which meant that, with the Chair's discretion, they would be able to speak. In response, the Chair of the Planning Committee sought to reassure Members that he would ensure local Members were not disenfranchised in any way and would always try to accommodate them if they wished to speak. The main reason for asking Members to register to speak in the same way as the public was to enable better management of the meeting but he would not wish to stop Members that wished to speak on behalf of residents in their areas.
- 18.5 Accordingly, it was
- RESOLVED** That the Scheme for Public Participation at Planning Committee be confirmed as a permanent arrangement with minor adjustments as set out at Paragraph 5 and subject to an acknowledgement that, whilst Ward Members are expected to register to speak at Planning Committee in accordance with the Scheme, at the discretion of the Chairman the normal deadline for registration may be extended in circumstances where residents' concerns have been raised with the Ward Member after the close of registration to speak.

CL.19 SEPARATE BUSINESS

19.1 The Chairman proposed, and it was

RESOLVED: That, under Section 100(A)(4) of the Local Government Act 1972, the public be excluded from the meeting for the following items on the grounds that they involve the likely discussion of exempt information as defined in Part 1 of Schedule 12A of the Act.

CL.20 SEPARATE MINUTES

20.1 The separate Minutes of the meeting held on 19 April 2016, copies of which had been circulated, were approved as a correct record and signed by the Mayor.

The meeting closed at 7:00 pm

TEWKESBURY BOROUGH COUNCIL

| | |
|------------------------------|---|
| Report to: | Council |
| Date of Meeting: | 28 June 2016 |
| Subject: | Joint Core Strategy: Inspector's Interim Report |
| Report of: | Julie Wood, Development Services Group Manager |
| Corporate Lead: | Mike Dawson, Chief Executive |
| Lead Member: | Councillor D M M Davies |
| Number of Appendices: | One |

Executive Summary:

The Joint Core Strategy is the strategic planning document being prepared jointly by Gloucester City, Cheltenham Borough and Tewkesbury Borough Councils to provide a framework for meeting the development needs of the area over the plan period from 2011 to 2031.

This report summarises the Inspector's Interim Report, received on 31 May 2016, following the extensive examination of the Joint Core Strategy (JCS) that has taken place since its submission to the Secretary of State in November 2014. The Interim Report makes recommendations on main modifications to the JCS on issues that had not been resolved during the examination to date. In general it does not cover proposed main modifications that have already been discussed and proposed through the hearing sessions.

The report sets out the proposed response to enable further discussion on the implications of the Interim Report. This will allow JCS Officers to set out the specific consequences and key points arising from the Inspector's recommendations. The report therefore seeks Council approval to accept this proposed response and present these to the Inspector at further hearing sessions to take place on 6 and 7 July 2016.

Recommendation:

As set out at Paragraph 4.3 of Appendix A to this report, the Council is asked to:

- **note the Interim Report of the Inspector;**
- **agree that the JCS Officers attend the July hearings to discuss the Interim Report and the recommended way forward with the Inspector, identifying specific consequences and key points arising from the findings to the Inspector as detailed [within Appendix A] and expressed through the June 2016 Council meetings on this report; and**
- **agree that a summary of comments made by Members at the Council meetings held by the JCS Authorities be passed to the JCS Inspector for consideration.**

Reasons for Recommendation:

To agree the proposed response to the outstanding issues raised during the JCS examination and Inspector's Interim Report to enable the Council and its partner authorities to present the specific consequences and key points of the recommendations and discuss the way forward for the examination. This would form an important step in progressing the JCS towards the formal Main Modifications consultation stage.

Resource Implications:

As set out in Section 7 of Appendix A.

Legal Implications:

As set out in Section 6 of Appendix A.

Risk Management Implications:

Delay to the progress of the Joint Core Strategy examination and adoption of the plan, means that the Council will not have an up to date local plan for the area. The absence of the Joint Core Strategy could further result in an uncoordinated approach to development, leading to inappropriate and incremental development being allowed on appeal that does not take account of cross boundary implications and requirements for supporting infrastructure, with the potential for adverse environmental impacts. There are applications already submitted relating to strategic sites identified through the JCS and other major applications pending that are being hindered by delays in progressing the plan. It is therefore critical that examination is advanced as quickly as possible.

Performance Management Follow-up:

Subject to Council approval, the proposed response and modifications to the JCS presented in this report will be discussed further at additional examination hearing sessions in July 2016. Following this, the additional outcomes from the examination will be reported back to Councils along with a final Main Modifications JCS. Council approval will be sought on the Main Modifications plan for it to undergo a formal public consultation period expected to take place October/November 2016.

Environmental Implications:

Delay to the progress of the Joint Core Strategy could further result in an uncoordinated approach to development. It is important that future growth is plan-led to ensure that wider combined impacts on the environment and the infrastructure needs of the wider area are taken into account. The comprehensive approach to environmental impacts cannot be fully assessed through incremental and piecemeal growth.

The JCS must go through a sustainability appraisal process and Habitats Regulation Assessment (HRA) which consider the environmental, social and economic outputs of the Plan and ensures that development meets the needs of both present and future generations. The Sustainability Appraisal supporting the JCS encompasses Strategic Environmental Assessment as required by EU Directive (2001/42/EC). In addition HRA has been undertaken as required under the European Directive 92/43/EEC on the "conservation of natural habitats and wild fauna and flora for plans" that may have an impact on European (Natura 2000) Sites.

1.0 INTRODUCTION/BACKGROUND

1.1 The document, included at Appendix A to this report, has been developed jointly by Officers of each of the JCS authorities. It provides a background to the JCS examination process to date, including a summary of the Inspector's previously published Preliminary Findings. The report also presents a detailed summary of the Inspector's recently published Interim Report (received on 31 May 2016), highlighting the key findings and recommendations. In response to these recommendations JCS Officers have proposed an approach to be taken in discussing these with the Inspector through further hearing sessions to place on 6/7 July 2016. It proposed to identify to the Inspector the specific consequences and key points arising from the Interim Report findings. This will enable Officers to develop a way forward for the JCS as it moves towards a Main Modifications version of the plan. Finally, the report sets out the anticipated timetable for remainder of the examination leading towards adoption.

2.0 CONSULTATION

2.1 Public consultation on the JCS has been extensive throughout its development, with the key consultation stages including:

- Key Issues & Questions – November 2009/February 2010;
- Developing the Preferred Option – December 2011/February 2012; and
- Draft JCS – October/December 2013

2.2 The Pre-Submission (June 2014) version of the plan was consulted upon during summer 2014 and the Submission JCS (November 2014), with amendments with the JCS team considered to be minor) was submitted to the Secretary of State for its examination in public. The representations to the Pre-Submission (June 2014) JCS were referred to the Inspector for consideration as part of the examination process and it is the Pre-Submission (June 2014) version which the Inspector has been examining.

2.3 The examination has been publicly held and those who responded to the Pre-Submission consultation have, amongst others, been able to submit evidence to the examination and appear at hearing sessions.

2.4 The main modifications to the JCS, which will be discussed further at the examination, will be subject to consultation later in 2016. This will be subject to a final Main Modifications JCS being approved by each Council for consultation.

3.0 RELEVANT COUNCIL POLICIES/STRATEGIES

3.1 Tewkesbury Borough Council Plan 2016-2020.

4.0 RELEVANT GOVERNMENT POLICIES

4.1 Planning and Compulsory Purchase Act 2004.

Localism Act 2011.

Town and Country Planning (Local Planning) (England) Regulations 2012.

Housing and Planning Act 2016.

National Planning Policy Framework.

National Planning Practice Guidance.

5.0 RESOURCE IMPLICATIONS (Human/Property)

5.1 The examination process and progressing towards main modifications stage will involve a significant amount of Officer time and therefore has human resource implications for the Council. This includes attending and giving evidence at hearing sessions and additional work on the plan and its evidence base as the examination progresses.

6.0 SUSTAINABILITY IMPLICATIONS (Social/Community Safety/Cultural/ Economic/ Environment)

6.1 The purpose of the planning system is to contribute to the achievement of sustainable development. Planning decisions are required to be made in accordance with an adopted Development Plan. The Plan-led approach to development will help ensure that new development is supported by the necessary facilities and infrastructure to make it sustainable in the long term.

7.0 IMPACT UPON (Value For Money/Equalities/E-Government/Human Rights/Health And Safety)

7.1 None.

8.0 RELATED DECISIONS AND ANY OTHER RELEVANT FACTS

8.1 None.

Background Papers: None

Contact Officer: Matt Barker – Planning Policy Manager
Tel: 01684 732089 Email: matthew.barker@tewkesbury.gov.uk

Appendices: Appendix A – Report to JCS Councils – Inspector’s Interim Report on the Gloucester, Cheltenham and Tewkesbury Joint Core Strategy

**REPORT TO JCS COUNCILS- INSPECTOR'S INTERIM REPORT ON THE
GLOUCESTER, CHELTENHAM AND TEWKESBURY JOINT CORE STRATEGY**

1. Background

- 1.1 The JCS was last considered by the Councils of all three JCS authorities at the Pre-Submission stage in April 2014. All three JCS authorities agreed to the JCS Pre-Submission version and this (with what the JCS team considered to be minor changes) was submitted to the Planning Inspectorate in November 2014. The Examination has however been based on the Pre-Submission version of the JCS as this was the version agreed by each of the Councils and subjected to public consultation.
- 1.2 The Inspector appointed by PINS is Ms Elizabeth C Ord.
- 1.3 The Examination into the JCS commenced in May 2015. There have been three stages of hearings to discuss all aspects of the JCS since May 2015, the most recent one, Stage 3 was held and completed in April 2016.
- 1.4 A Preliminary Findings Report (Exam 146) was received from the Inspector on 16 December 2015 where Ms Ord set out her Preliminary Findings on the some key JCS issues, including her views on the strategic allocations (SAs) and their suitability for inclusion in the spatial strategy. The purpose of this was to assist the JCS authorities with her direction of thinking at that early stage of the Examination having not yet heard all of the evidence. A JCS response to the Preliminary Findings was provided on 25 January 2016 (Exam 146A).
- 1.5 The Preliminary Findings reflected the positive aspects of the Examination, in that much has been achieved already by the JCS team towards a position of soundness and legal compliance. In particular the Inspector largely supported the JCS position on a number of areas including:
- The vision and objectives;
 - The duty to cooperate;
 - The principle of releasing Green Belt land for our growth needs;
 - The broad spatial strategy of focussing growth around the three main centres of Gloucester, Cheltenham and Tewkesbury town;
 - Support for most of the strategic allocations in the plan.
- 1.6 The main issues arising from the Preliminary Findings (and ongoing through the later hearings) were:
- The overall housing requirement and the Strategic Housing Market Assessment;
 - The employment and retail land needs and supply;
 - The need for growth to be rebalanced towards Tewkesbury and Gloucester;
 - That the Inspector was minded to find the North Churchdown strategic allocation unsound due to Green Belt sensitivity;

- Local Green Space requirements and landscape sensitivity at North West Cheltenham and Leckhampton strategic allocations including being minded to find the Farm Lane section (in Tewkesbury Borough) unsound;
- The appropriateness of Safeguarded Land at North West and West Cheltenham including stating that part of the West Cheltenham site might be suitable for strategic allocation;
- The appropriateness of the strategic allocation size threshold and the potential role of smaller sites in the JCS;
- New strategic allocations would therefore be needed to address these issues.

1.7 We have now received the Inspector's Interim Report (issued on 31 May 2016) which sets out her recommendations on the JCS following the three hearings stages. The Interim Report reflects a progression of the Inspector's earlier thoughts set out in the Preliminary Findings. The Interim Report will be reviewed by the Inspector as necessary prior to the release of the formal Final Report from the Inspector (currently timetabled for February 2017).

2. Inspector's Interim Report (included as Appendix 1)

2.1 The Inspector's Interim Report provides a clear way forward towards the JCS being found sound and legally compliant.

2.2 Whilst the Interim Report focusses on recommendations to make the overall plan sound, a number of subject matters were discussed at the hearing sessions where the Inspector has not sought to make any further recommendations. Furthermore the Interim Report confirms the JCS approach in a number of areas including:

- The spatial strategy for future development
- The methodology in calculation the demographic OAHN;
- The approach to economic growth and employment land;
- The approach to retail growth
- The methodology for establishing the needs for Gypsies, Travellers and Travelling Showpeople;

2.3 Furthermore, at Paragraph 64, the Inspector states: "For the reasons set out in my Preliminary Findings I am minded to find that, with the exception of North Churchdown, the proposed strategic allocations are sound, subject to reductions in the extent of development at North West Cheltenham and Leckhampton ..."

2.4 Given these reductions and deletion and the Inspector's higher housing requirements (as set out below), the Interim Report therefore also recommends additional strategic allocations to help meet the JCS housing requirement.

2.5 The Inspector's Interim Report can be summarised as:

(A) Objectively Assessed Housing Need (OAHN)

1. Increasing the Objectively Assessed Housing Need (OAHN) from 31,830 to 33,500 to provide an appropriate economically led figure for OAHN.

2. Greater clarity should be provided on the provision for older peoples housing and student housing within the OAHN.
3. The affordable housing need is confirmed as 638 units per annum across the JCS area.
4. An additional 5% 'policy uplift' to OAHN is recommended to assist affordable housing delivery and support the five year housing land supply, and so the total JCS housing requirement is 35,175 dwellings.
5. The Inspector calculates that this would result in a total housing requirement of 14,340 for Gloucester, 10,851 for Cheltenham and 9,983 for Tewkesbury.
6. Housing supply buffers - 20% buffer (for Tewkesbury and Cheltenham) and 5% buffer (for Gloucester) applied to the 5 year housing land supply.

(B) Employment and Retail

7. Accepting the revised approach to employment land including the new West Cheltenham strategic allocation and the total JCS B-class employment land supply of 192 hectares (including Borough and City capacity).
8. Whilst the short to medium term retail need is shown to be met by existing commitments and planned projects, an immediate review of JCS retail policy should be undertaken to address retail matters including the allocation of land for longer term retail need.
9. The inclusion of all the current city and town centre boundaries and retail frontages in the JCS for Gloucester, Cheltenham and Tewkesbury.
10. Accepting that the revised Gypsy and Traveller needs are no longer a strategic requirement for JCS allocation as needs can be met on smaller sites, subject to seeking financial contributions for Gypsy and Traveller sites from development proposals of more than 10 residential units.

(C) Spatial Strategy

11. The spatial strategy is considered to be sound subject to adhering to the principle of meeting the needs of Gloucester at / around Gloucester, Cheltenham at / around Cheltenham and Tewkesbury at / around Tewkesbury.

(D) Apportionment, Green Belt and Sites

12. Green Belt land should only be released for Gloucester and Cheltenham needs, but not for Tewkesbury's needs as there are other sustainable sites not in the Green Belt to meet Tewkesbury's needs.
13. The strategic allocations are considered to be sound with the exception of the whole of North Churchdown and parts of Leckhampton and North West Cheltenham.
14. North West Cheltenham strategic allocation is considered sound subject to a reduction in housing capacity of 500 units to provide a green buffer around Swindon village to reflect the landscape and historic sensitivities in the area.
15. Development at Leckhampton should be reduced in size significantly to around 200 dwellings within Cheltenham Borough to reflect the landscape and

- transport constraints in the area, and therefore removed as a JCS strategic allocation, and be considered for allocation in the Cheltenham Local Plan.
16. There is a need for additional strategic allocations to meet Gloucester's and Tewkesbury's unmet needs.
 17. Twigworth is recommended as an additional housing-led strategic allocation (for at least 750 dwellings) for Gloucester needs. The allocation could be increased if it can be demonstrated that more housing in this location is appropriate and deliverability is addressed.
 18. Winnycroft is recommended as a JCS strategic allocation for Gloucester needs (albeit not adding to the supply as this site was previously included within the urban capacity figure for Gloucester).
 19. Sites to the south of Gloucester (at Brookthorpe/Whaddon and Hardwicke in Stroud) would make an appropriate strategic allocation if needed, and subject to agreement with Stroud District Council. Therefore the Inspector recommends that Stroud District Council be approached.
 20. The addition of West Cheltenham (Phase 1) is supported as a strategic allocation for strategic employment purposes and approximately 500 dwellings.
 21. The Inspector's judgement is that exceptional circumstances exist for the removal of a number of smaller Green Belt sites in the North and North West of Cheltenham to assist with Cheltenham's five year housing land supply. This would mean the redrawing of the Green Belt boundary in the JCS and could allow these areas to be allocated through the Cheltenham Local Plan.
 22. Fiddington is recommended as an additional strategic allocation to meet Tewkesbury's needs.
 23. A site at Mitton in Wychavon District would make an appropriate strategic allocation if needed, and subject to agreement with Wychavon District Council. Therefore the Inspector recommends that Wychavon District Council be approached.

(E) Reserve Sites, Local Green Space and Safeguarded Land

24. The use of reserve sites is recommended to help provide for an ongoing five year housing land supply. The omission sites to the south of Gloucester and at Mitton could be used for this purpose, subject to the agreement of Stroud and Wychavon councils.
25. The case for Local Green Space (LGS) designation at North West Cheltenham and Leckhampton has been made out. As the Inspector is recommending the removal of Leckhampton as a strategic allocation, LGS will not be designated for this site in the JCS. For the LGS at North West Cheltenham at Swindon Village, the Inspector recommends an indicative area to be identified in the JCS. The designation of the LGS will come through the Cheltenham Plan.
26. The safeguarded land at NW Cheltenham is supported for longer term development needs, post 2031.
27. At West Cheltenham the safeguarded land (Phase 2) the Inspector has not found that exceptional circumstances exist for its removal from the Green Belt. Therefore it should remain part of the Green Belt.

(F) Infrastructure and Transport Strategy

28. Additional detail on infrastructure delivery issues should be included in the JCS modifications document.
29. The 2008 transport model is considered to be generally fit for purpose and waiting for the updated 2013 model would cause undue delay. Therefore, the Inspector does not recommend delaying progress to await the 2013 based model.

(G) Trajectories

30. Updated trajectories should be prepared for inclusion in the JCS.
- 2.6 For additional detail on these points please refer directly to the Interim Report - Appendix 1

3. Meetings held since issuing of the Inspector's Interim Report

- 3.1 On Thursday 9 June 2016 a JCS meeting was organised with the Leaders of the three Councils and the relevant officers. At this meeting the report was discussed and it was noted that discussions continue and the Council meetings progress as scheduled.
- 3.2 On Thursday 16 June 2016 a scheduled JCS Member Steering Group (MSG) meeting occurred and as part of that the following points were noted and agreed to be included within this report as comments to raise firstly within this report and with the Inspector at the July hearings (see Inspector's agenda for July 6/7 included at Appendix 2).

MSG points raised:

- 3.3 General comments:
 - Commitment to have a plan;
 - Concerns that communities and other interested parties in respect of new sites identified haven't had a fair opportunity to express their views to the Inspector;
- 3.4 Objectively Assessed Need (OAN):
 - Why is 5% affordable housing uplift needed, unclear on how it can commit to deliver affordable homes;
 - Alternative to 5% affordable housing uplift – alternative could be to increase policy requirement and not numbers;
 - Concerns around job numbers which have fed into economic uplift – these are uncertain over period of the plan;
 - Jobs need to come first, but plan is housing led;
- 3.5 Gloucester sites:
 - Transport infrastructure concerns regarding South Gloucester sites;
 - Concerns of relationship of South Gloucester sites with AONB and Robinswood Hill;

- Inspector needs to be consistent on application of green buffer concept e.g. North West Cheltenham - could this apply equally to other settlements?
- Can we increase urban numbers rather than development to the South of Gloucester.

3.6 Tewkesbury sites:

- Mismatch between where houses are recommended and location of jobs, this has implications for infrastructure on Tewkesbury Town;
- Fiddington – concerns regarding infrastructure and impact on junction 9 and A46;
- Concerns regarding apportionment of numbers from Tewkesbury sites to wholly meet Cheltenham and Gloucester's requirements.

3.7 Cheltenham sites:

- Support for green buffer at North West Cheltenham;
- Loss of clarity with sites being passed to local plan;
- Cheltenham should meet its own needs;
- Disappointment that AMEC green belt report findings haven't held.

4. Recommended JCS Response to the Interim Findings

4.1 The next stage in the JCS examination will be further hearing sessions in July to firstly discuss the implications of the Interim Report on the preparation of modifications and secondly if considered necessary by the Inspector, to consider the wording of proposed main modifications. The modifications are to address all of the issues explored previously at hearing sessions to date, but also need to address the recommendations made by the Inspector in the Interim Report.

4.2 Over the course of the summer the JCS authorities will continue to work on the policies in the Plan, integrating our response to the Inspector's findings. These will be discussed further at the next hearing sessions and will be subject to change as we move forward through the main modifications part of the examination process. A full list of all modifications including the Main Modifications JCS plan version for consultation will be presented for approval to each Council at a subsequent meeting.

4.3 At this stage we are requesting that Councils:

- **Note** the Interim Report of the Inspector;
- **Agree** that the JCS officers attend the July hearings to discuss the Interim Report and the recommended way forward with the Inspector, identifying specific **consequences** and **key points** arising from the findings to the Inspector as detailed below and expressed through the June 2016 Council meetings on this report;
- **Agree** that a summary of comments made by Members at the Council meetings held by the JCS Authorities be passed to the JCS Inspector for consideration.

4.4 Below are listed the outstanding matters from the Interim Report and earlier hearings and the proposed approach to each:

(A) Housing Numbers and Land Supply

1. The JCS authorities note the increase in the demographic OAHN to 33,500 dwellings over the plan period to provide an economic-led housing requirement. Officers are directed to continue to develop the plan in accordance with the findings, delivering the OAHN within the trajectory and supply. In addition, to clarify with the Inspector an error in the Interim Report in the employment land supply figures and their use in calculating the housing requirements for each Council (the OAHN).
(The employment allocation at Ashchurch (SA9) is noted as 34ha, actually it is only 14 ha. This will change the split of the economic usage.).
2. The additional 5% policy uplift to the OAHN to total 35,175 dwellings requires further discussion with the Inspector over the robustness and effectiveness of this approach in delivering affordable housing and supporting five year housing land supply. The logic of translating the uplift into the delivery of affordable housing cannot be guaranteed.
3. The recommended buffers to five year housing land supply (20% for Tewkesbury and Cheltenham, 5% for Gloucester) are as the Inspector identified during the examination hearings and are noted. The JCS authorities will continue working on this basis.

(B) Employment Land and Retail

4. The increase in the JCS employment land provision, from 64 hectares (on the Strategic allocations) to at least 192 hectares for 'B class' use (inclusive of the Strategic allocations and Borough and City capacity) and the addition of the West Cheltenham Strategic allocation, is noted and the JCS authorities have established an approach to delivering this level of growth.
5. The requirement in the report for an immediate review of the JCS retail policy is noted by the JCS authorities. Officers are directed to continue to develop the plan in accordance with this finding and will continue to work on retail policy, including through district level plans, prior to the review.
6. The JCS will include maps of the existing town centre boundaries and retail frontages from the adopted Cheltenham Plan and Tewkesbury Local Plan as well as proposed City boundaries and frontages from the emerging Gloucester City Plan.

(C) Strategic Allocations and Green Belt removals

7. The JCS authorities note the Inspector's recommendation that Twigworth be included as a new strategic allocation. Officers will investigate the deliverability of the site, including potential capacity, with a full appreciation of the constraints and infrastructure requirements. This will also include discussions with various site

promoters and developers. The authorities would also like to highlight that this site has not been subject to public consultation since the Draft JCS (October 2013). Local Communities feel the need to present their case and circumstances to the Inspector. Officers should emphasise this to the Inspector to enable engagement with the examination as it progresses in the light of these findings.

8. The Inspector's recommendation to allocate land at West Cheltenham as a new employment-led Strategic allocation for approximately 45ha of employment land with residential development of around 500 units is noted. Local Communities feel the need to present their case and circumstances to the Inspector. Officers should emphasise this to the Inspector to enable engagement with the examination as it progresses in the light of these findings. Officers will continue to explore the deliverability of the site, building on the statement of common ground (Exam 198). Officers should continue to explore the options for a strong Green Belt boundary in this location which will endure well beyond the plan period.
9. The Inspector's recommendation to allocate land at Winnycroft, which lies solely within the Gloucester city boundary, as a strategic allocation in the JCS is noted. The capacity of this new strategic allocation is approximately 620 dwellings, and this will be taken off the Gloucester urban capacity figure leaving no net change to dwelling numbers from this allocation.
10. The Inspector's recommendation that the North Churchdown Strategic allocation is unsound is noted. The Inspector has been consistent in her opinion from her Preliminary Findings that this Strategic allocation is unsound, due largely to its impact on the strategic Green Belt gap between Gloucester and Cheltenham. The JCS will re-consider the housing supply and trajectory with the removal of this site and consequent reduction of 532 dwellings from the overall JCS supply.
11. The Inspector's recommendation for the reduction in size of the North West Cheltenham strategic allocation by 500 dwellings, to provide a green buffer around Swindon village, is noted. The JCS will re-consider the housing supply and trajectory with the removal 500 dwellings from this site.
12. The JCS authorities note the Inspectors recommendations on Leckhampton strategic allocation. The authorities' direct officers to discuss the treatment of the Tewkesbury part of this site, which is currently a commitment, and also the potential capacity on the Cheltenham part of the site, given this will be a matter for review in the emerging Cheltenham Plan. There also needs to be further consideration of the infrastructure impacts of the Inspector's proposed approach, particularly the consequences for future delivery of primary education in the area. These discussions may impact on the recommendation to remove this site as a strategic allocation.
13. The recommendation that exceptional circumstances exist for the removal of Green Belt parcels in the North West and North of Cheltenham are noted. Officers are directed to highlight to the Inspector the consequences of these

changes to the Green Belt which will necessitate the removal of adjacent parcels to form a strong Green Belt boundary. Similarly, the effects on Prestbury Conservation Area will need to be considered. Local Communities feel the need to present their case and circumstances to the Inspector. Officers should emphasise this to the Inspector to enable engagement with the examination as it progresses in the light of these findings.

14. The recommendation for an additional strategic allocation at Fiddington for approximately 900 dwellings is noted. Officers will investigate the deliverability of the site, with a full appreciation of the constraints and infrastructure requirements. Local Communities feel the need to present their case and circumstances to the inspector. Officers should emphasise this to the Inspector to enable engagement with the examination as it progresses in the light of these findings.
15. Officers will engage in further discussions with neighbouring authorities at Stroud and Wychavon. The discussion will include seeking agreements regarding the omission sites at Hardwicke and Brookethorpe/Whaddon (in Stroud district) and at Mitton (in Wychavon district), updating the existing Memorandum of Understanding with these Authorities.

(D) Reserve Sites Policy, Local Green Space and Safeguarded Land

16. The JCS Authorities note the Inspector's recommendation for a Reserve Site policy. This will provide a mechanism to bring forward sites if needed in the later stages of the plan period, that are not currently allocated in the JCS, which will be identified as reserve sites. The discussions with Stroud and Wychavon will include discussions in respect of this recommendation. Parts of Twigworth may also be considered appropriate for reserve site status or Safeguarded land status as further work on this allocation progresses.
17. The JCS Authorities note the Inspector's recommendations regarding Local Green Space at North West Cheltenham. Officers will include indicative Local Green Space Areas in future Indicative Site Layouts for the Strategic allocation, with associated policy wording, and allocate definitive Boundaries for the designation in the Cheltenham Plan.
18. The Inspector's interim finding of soundness regarding the safeguarded land at North West Cheltenham is noted.
19. The Inspector's interim finding that safeguarded land (Phase 2) at West Cheltenham should be removed from the Proposals Map and that exceptional circumstances for its removal from the Green Belt do not exist, is noted. Officers will highlight to the Inspector potential consequences for the delivery of Phase 1 (the West Cheltenham Strategic allocation) of this finding including potential loss of opportunity for relocation of Hayden Works and master planning for social sustainability that brings benefits to the wider area of West Cheltenham, and the difficulty of defining a Green Belt Boundary in this location based only on Phase

1. Local Communities feel the need to present their case and circumstances to the Inspector. Officers should emphasise this to the Inspector to enable engagement with the examination as it progresses in the light of these findings.

(E) Infrastructure

20. The infrastructure recommendations are noted and the JCS team will work to identify infrastructure needs for any additional strategic allocations.
21. The Inspector's finding that the JCS can proceed with the proposed transport mitigation strategy, based on the 2008 model, although the strategy is to be amended as appropriate once the updated modelling (2013-based transport model) is available, is noted. This will be reflected in the JCS with a suitable note referring to the awaited update.

(F) Trajectories

22. As part of the above work on new strategic allocations, a new housing delivery trajectory and 5 year supply calculations will be prepared and this will also incorporate the 2016 SALA panel review of site availability and estimated urban capacity for the main centres. This will assist the JCS team in considering the extent to which the new SAs are needed in the plan period (and / or beyond).

5. JCS Timetable

- 5.1 The Inspector is inviting in the Interim Report a suggested programme with time scales going forward for the remainder of the examination from the JCS team. This is set out below for member consideration.
- 5.2 A further report will be put to all three Councils after the July hearing sessions with a full set of proposed main modifications for the purposes of approval for the formal public consultation.
- 5.3 Following the formal public consultation the Inspector will consider the responses.
- 5.4 It is then envisaged that the Inspector's Final Report will then be issued and consideration of the Adoption of the JCS can take place shortly thereafter.

The proposed JCS timetable is provided below.

| Item | Date | Notes |
|---|-------------------------------|--|
| End of Stage 3 hearings | April 7 | |
| Interim Report | May 31 | PINS issued |
| Council Meetings Tewkesbury Cheltenham Gloucester City | June 28 June 30 June 30 | Agree June 2016 Council report resolutions |
| Further hearings – discuss open issues with | July 6 and 7 | |

| | | |
|---|------------------------------|---|
| Inspector | | |
| Hearings – main modifications | July 19-21 (to be confirmed) | |
| Re-drafting of JCS | August/September | All main modifications |
| Council Meetings Tewkesbury Cheltenham Gloucester City | tbd Sept 14 tbd | To agree Main Modifications JCS plan version for consultation |
| JCS Consultation on main modifications | October/November 2016 | 6 weeks minimum |
| Review of representations | December 2016/January 2017 | |
| Inspector Final report | February 2017 | |
| Adoption | March 2017 | |

6. Legal Implications

- 6.1 The purpose of the examination of the JCS is to assess whether the JCS has been prepared in accordance with the duty to co-operate, legal and procedure requirements and whether it is sound (as set out in paragraph 182 of the National Planning Policy Framework (“NPPF”) and local planning authorities should only submit a plan which it considers sound. The JCS was submitted for examination on 20 November 2014.
- 6.2 The Pre-Submission Version of the JCS (June 2014) (“June 2014 JCS”) was the publication version upon which representations were made and as the Inspector considered that there have been the subsequent changes (which have not yet undergone public consultation) as set out in the Submission Version of the JCS (November 2014) that go beyond what would fall within the category of minor amendments, the Inspector has been considering the June 2014 JCS during the examination rather than the Submission Version of the JCS (November 2014).
- 6.3 The Inspector has indicated that she is minded to find a number of the policies in the June 2014 JCS unsound; during the hearings and also initially within her Preliminary Findings dated 16 December 2015 and now within her Interim Report dated 26 May 2016.
- 6.4 The Inspector is therefore indicating that she would not be able to recommend that the June 2014 JCS without modifications is adopted and that the JCS can only be found to be sound with main modifications. The Inspector is inviting the JCS team to draft a set of main modifications, including those which have already been discussed during the hearings to date and those which flow from the Interim Report recommendations, for a pre-consultation main modifications hearing session towards the end of July.
- 6.5 It will be for the Inspector to set out in her Final Report, whether she is satisfied that the plan can be made sound with main modifications and if so, the exact wording of main modifications to be made.

- 6.6 Under section 23 of the PCPA 2004, it **is not possible to adopt a development plan document, that an Inspector has only found to be sound with main modifications, without the all the main modifications as recommended in an Inspector's Final Report.** Save for any minor amendments, which (taken together) do not materially affect the policies set out in the development plan document, the wording must be as the main modifications set out within the Final Report.
- 6.7 The Inspector's Final Report on the JCS will only be issued once the proposed main modifications have been subject to public consultation (and any necessary further Sustainability Appraisal work undertaken) and the Inspector has had the opportunity to consider the written representations made on these (it is not usual for further hearing sessions to be held subsequent to the public consultation on main modifications). The Inspector may amend or add the to proposed main modifications as consulted upon in the Final Report as she then feels necessary to make the JCS capable of adoption.
- 6.8 On the issue of the Final Report the examination is complete and it will then be for the JCS authorities to consider the adoption of the JCS.
- 6.9 Until the JCS is adopted any Green Belt sites without planning permission will not be taken into account in 5 year supply calculations and each authority's 5 year supply will be considered against sites within their respective administrative boundaries.

7. **Financial Implications**

- 7.1 The Government is currently analysing feedback to their technical consultation – "New Homes Bonus: Sharpening the Incentive" which has set out a variety of changes to the New Homes Bonus. The changes, which are proposed for 2017-2018 onwards, includes withholding new Bonus allocations from areas where an authority has not submitted a Local Plan for each of the years this remains the case.
- 7.2 Local Plan here being a development plan document, produced in accordance with the Planning and Compulsory Purchase Act 2004, setting out the strategic planning policies (including a clear assessment of housing needs and identifying key sites which are critical to the delivery of the housing strategy over the plan period) for the authority's administrative area.
- 7.3 Some responses to the consultation have suggested that the test should be adoption rather than submission. However, if submission is used this is unlikely to be other than where the submission remains live.

Programme Budget

- 7.4 The implications of the Interim Report is that further costs beyond what has been budgeted may occur. Further evidence is necessary in relation to the proposed strategic sites and this will include understanding infrastructure needs, flooding issues, elderly care requirements, historic environment as well as sustainability appraisal of any changes/implications. As we progress these items, the actual specific costs will become clear. In addition it is most likely that further hearing sessions will be requested by the Inspector based upon the number of changes and

their impacts that are possible after the main modifications consultation (these were not originally budgeted). Such sessions imply costs from the Inspectorate, programme officer as well as legal support. Again the actual specific costs of these will be better understood as the changes are further defined.

Appendices

- 1 Inspector's Interim Report
- 2 Inspector's Agenda for July 6/7 hearing
- 3 & 3A Plans showing for indicative purposes only the Sites/Green Belt releases recommended by the Inspector

Inspector's Interim Report on the Gloucester, Cheltenham and Tewkesbury Joint Core Strategy.

1. The examination of the Gloucester, Cheltenham and Tewkesbury Joint Core Strategy (JCS) has proved to be complex and controversial and has attracted considerable public participation and suggestions for amendments throughout. Since the Plan's submission to the Planning Inspectorate in November 2014 substantial additional evidence has been submitted and several round table discussions have taken place generating additional information. This has resulted in the need to reconsider a large number of matters and consequently to bring forward proposals for significant amendments to the Pre-Submission JCS¹.
2. Throughout the three stages of hearings between May 2015 and April 2016, the JCS team have agreed to many changes to the JCS, which they intend to put to Council Members in due course. Whilst the general thrust of many main modifications has been agreed in principle, for most of them the exact wording is yet to be put forward. Moreover, there are still a number of outstanding matters which require my further consideration and, where appropriate, recommendations for modifications.
3. This interim report (IR) deals with those outstanding matters and, at the request of the JCS team, recommends additional strategic allocations to meet the identified housing requirements of the JCS area. In general, I have not covered those proposed main modifications that have already been agreed during the hearing sessions, except to the extent that they usefully set the background to recommendations within this paper. All findings within this IR are preliminary and will be reviewed as necessary in the light of all information before me when completing my formal, final report to the JCS authorities.
4. Following receipt of this IR, the JCS team have agreed to complete the drafting of all main modifications, including those which have already been agreed and those which flow from this report. This wording will be discussed at the forthcoming main modifications hearings commencing on 21 July 2016. Main modifications should include updates on Strategic Allocations Policies², and updated evidence should be provided on infrastructure needs for the initial 5 years³ and on the Infrastructure Delivery Position Statements⁴ to cover my recommendations on strategic allocations.

¹ SUB 100

² Drafts set out in EXAM 167

³ EXAM 225

⁴ EXAM 168

5. Thereafter, I understand that the JCS team will seek member approval for the finalized list of main modifications, which will then go out to public consultation for a minimum six week period. The JCS team are now invited to provide a suggested programme with time scales going forward for the remainder of the examination.

Objectively Assessed Housing Need (OAHN)

6. The demographic OAHN for the Gloucestershire Housing Market Area has been assessed⁵ in accordance with the National Planning Policy Framework (NPPF) and the Planning Practice Guidance (PPG). This assessment uses the 2012-based population and household projections as the starting point, making adjustments based on appropriate assumptions and judgements to come to the demographic figure of 31,830 dwellings. The overall figure is then broken down into figures for the three districts resulting in demographic needs of 13,290 dwellings for Gloucester, 9,900 dwellings for Cheltenham and 8,640 dwellings for Tewkesbury. I accept the workings of this assessment and the resultant figures.
7. Nonetheless, taking account of updated economic evidence and the Councils' revised economic strategy for the JCS area, in my judgement, the full OAHN should be economically led to accommodate the proposed 39,500 jobs target. Given the uncertainties of economic forecasts, a broad-brush approach to assessment is appropriate. Therefore, taking the average number of required dwellings in the adjusted employment OAHN note⁶, with a range between 31,200 and 36,600, seems a reasonable approach. This results in an OAHN of 33,500 dwellings for the JCS area for the Plan period (2011-2031). 33,500 is, therefore, the OAHN for the JCS area.

The Strategic Housing Market Assessment (SHMA)

8. The scale and mix of various tenures and types of housing has been re-assessed in the Strategic Housing Market Assessment (SHMA) Further Update⁷. I am minded to accept the workings of this update save for one aspect of affordable housing. However, before dealing with affordable housing, I would like to stress the need for clarity in the JCS over the way older people's and students' accommodation is dealt with.

Older Peoples' Housing

⁵ EXAM 119

⁶ EXAM 164

⁷ EXAM 118

9. Within the OAHN the SHMA identifies the need for 1,456 C3 use retirement/sheltered market housing units and 1,011 C2 use extra-care housing units over the plan period. There is also an identified need for 1,558 non-specified institutional class C2 bed spaces⁸, which are to be provided over and above the OAHN and would usually be in care homes or nursing homes. However, I understand from RPS's evidence⁹ and the JCS Older Peoples' Housing note¹⁰ that extra-care housing is sometimes used as an alternative to care homes/nursing homes and that the distinction between these housing types is blurred.
10. I am not aware of any guidance on whether extra-care housing units should be included or excluded in the OAHN. Therefore, it seems to me that, as long as there is clarity over how it is being dealt with, that is acceptable. As the supporting evidence includes 1,011 extra-care units within the OAHN, if any additional extra-care units are planned from the 1,558 bed spaces, they should be added to the OAHN for consistency and the OAHN be accordingly increased. This should be clearly reflected in the JCS and any split between districts shown. Only on this basis should new extra-care units be counted towards supply in meeting OAHN.
11. Overall, to provide clarity, the JCS should set out the scale and type of older people's housing that is counted within the OAHN and that which is not. Numbers should be set down so as to avoid potential confusion in the future when considering supply against housing requirements. The JCS should also set out how and where it is envisaged the institutional spaces over and above the OAHN will be delivered.

Student Accommodation

12. The SHMA indicates that additional growth in student numbers is estimated to result in about 450 new private dwellings in the private rented sector over the plan period, although this growth has largely been accounted for in the OAHN and, therefore, no additional provision is required. However, there is an additional need for campus accommodation over and above the OAHN¹¹. The JCS should reflect this by setting out clearly the potential additional units of accommodation required and how and where it is envisaged this accommodation will be provided.

Affordable Housing Need

⁸ Broken down as Cheltenham 126, Gloucester 425 and Tewkesbury 1,007 (EXAM 224)

⁹ Post Stage 3 hearing submission no16

¹⁰ EXAM 224

¹¹ EXAM 191

13. The aspect of the affordable housing need assessment, about which I have reservations, is the treatment of single person households under the age of 35 years who can afford a room within shared private rented accommodation but cannot afford a one bedroomed flat. The question in relation to these households is whether they are in need of affordable housing.
14. The JCS team's SHMA Note¹² states that the affordable housing need figure, calculated in line with the PPG, is 638 units per year. This is on the basis of single person households under 35 years being accommodated in one bedroomed self-contained housing. Nonetheless, because the benefits system only provides assistance for single person households under 35 years to be housed in shared accommodation, the SHMA calculation excludes them from affordable housing need. This reduces the annual figure by 218 to 420 units.
15. There is no basis in the NPPF or PPG for reducing affordable housing need on the basis of the workings of the benefits system. Consequently, in my judgement, the affordable housing need figure should stand at 638 units per annum.

Housing Requirement - Policy Uplift for Affordable Housing and to Boost 5 year Housing Land Supply

16. Based on the viability evidence¹³, the JCS team's Affordable Housing Delivery Note¹⁴ and its Policy Update¹⁵, the proportion of affordable housing that is deliverable through market housing schemes, will not meet the affordable housing need. This is the case, even taking account of the economic uplift to the democratic OAHN of 1,670 dwellings, and assuming that all strategic allocations and other housing development provide the suggested percentages of affordable housing¹⁶.
17. Furthermore, it is likely that some strategic allocations will not deliver the required percentages of affordable housing. For example, during the hearing sessions there was much debate over what level of affordable housing the brownfield MOD Ashchurch site would provide in reality, given

¹² EXAM 175

¹³ EXAM 176

¹⁴ EXAM 177

¹⁵ EXAM 178

¹⁶ 35% for strategic allocations; no contribution for sites of less than 10 dwellings; 20% for sites of 11 dwellings or more in Gloucester City and 40% in Cheltenham Borough and Tewkesbury Borough

the uncertainties over its potential contaminated land issues¹⁷.
Winneycroft was also said to be unable to deliver expected levels of affordable housing.

18. Although there are other possible sources of affordable housing, as set out in the Affordable Housing Note¹⁸, these numbers are comparatively small and there is no certainty over how much will come forward.

Consequently, in accordance with the PPG, consideration should be given to increasing the total housing figures in the JCS to help deliver the required number of affordable homes. Increasing the housing requirement by 5% would assist in delivering these much needed affordable homes.

19. I have considered the OAHN and the effect of a 5% uplift in the light of NPPF paragraph 14, and whether the adverse impacts of meeting either the OAHN or the uplift would significantly and demonstrably outweigh the benefits, or whether specific policies in the NPPF indicate that development should be restricted. In my judgement, whilst there will be adverse environmental impacts from development, and land will need to be removed from the Green Belt to provide supply, I have not found sufficient reason to lower the OAHN or to refrain from adding a 5% uplift.

20. Whilst this may still leave a shortfall in affordable housing, there is a balance to achieve, and in view of the constraints to development within the JCS area and the limited availability of suitable sites, a greater uplift would be inappropriate. Therefore, in my judgement, a 5% uplift should be made to the economic led OAHN.

21. There is another reason for considering an uplift and this is with respect to the deliverability of the five year housing land supply. As shown in the latest housing trajectories¹⁹ much of the five year housing land supply is expected to come forward from the strategic allocations. However, these allocations have long lead-in times and could be prone to slippages in the rates of delivery.

22. The trajectories may not be achievable if completions are delayed and, therefore, it would be advisable to provide for some additional housing, which could meet a possible shortfall. Uplifting the housing requirement and increasing supply would give more certainty of delivery and provide choice and flexibility to adapt to rapid change, thereby increasing the

¹⁷ The Viability Assessment (EXAM 176, p70) states that the MOD part of the Ashfield allocation (1,900 units) is at risk of not being viable if 35% affordable housing is required

¹⁸ EXAM 44A

¹⁹ EXAM 226

chances of maintaining a five year supply, and avoiding JCS housing policies becoming out of date.

23. For these reasons, there should be a policy uplift of 5% on 33,500 (1,675), making a total housing requirement of 35,175 dwellings. In order to boost significantly the supply of housing in accordance with national policy, this requirement should be expressed as a minimum figure. There is no justifiable reason to defer the provision of any of the housing requirement to the next Plan review and full provision should be made now within the JCS.

Supply

24. There is currently a shortfall in supply, which has accumulated since the start of the plan period. The question over whether this should be accounted for via the Sedgefield or Liverpool method was debated at the March hearings. Whilst the PPG generally prefers the Sedgefield method, there can be circumstances in which the Liverpool method is justified.

25. As indicated above, the 5 year housing land supply relies heavily on strategic allocations coming forward at pace, and consequently there is a risk that not all units will deliver on time. Moreover, the housing buffers add to the required supply. As agreed at the March hearing, a 20% buffer should be added to the 5 year housing land supply for both Tewkesbury and Cheltenham, and a 5% buffer for Gloucester. These buffers should be applied to the housing requirement plus the shortfall, not just the housing requirement.

26. On the figures presented in the most recent trajectories²⁰ only Tewkesbury could demonstrate a 5 year housing land supply using the Sedgefield method. Whilst the figures will change with the recommendations set out in this report, there is nonetheless a good argument for using the Liverpool method. In order to increase the chances of maintaining a 5 year housing land supply, particularly in the case of Cheltenham, I take the view that the Liverpool method is justified.

27. Turning to lapse rates, I note that they have only been applied to small sites of between 1 and 4 dwellings. Whilst it is appropriate to restrict lapse rates to small sites, I take the view that small sites should include those of up to 10 dwellings²¹.

²⁰ EXAM 226

²¹ This is in contrast to "Major Development" which is defined in the Town and Country Planning (Development Management Procedure)(England) Order 2015 as, amongst other things, the provision of 10 or more dwelling houses.

28. Updated trajectories should be prepared for inclusion in the JCS, taking account of the matters set out above and to accord with all other recommendations in this paper. Set out below is my recommendation to the JCS authorities to liaise with Stroud and Wychavon District Councils over the potential supply of land within these districts to meet the JCS area's housing requirement. Depending on how discussions proceed, there may be difficulties in saying with sufficient confidence if or when this potential might become available. Consequently, the trajectories may need to be caveated accordingly.

Employment

29. Employment issues have attracted extensive discussion at hearing sessions and round table events. Informed by updated employment evidence²², my current view is that these issues have been resolved by appropriate proposals for main modifications, as generally suggested in the JCS Economic Update Note of February 2016²³, and as supplemented by my recommendations expressed during hearing sessions.

30. These modifications include making an employment-led strategic allocation at West Cheltenham to ensure sufficient employment land is available within the JCS area. All that remains is for the JCS team to complete the wording of the proposed main modifications, including additions/amendments to the suggested text in the Update Note²⁴ as appropriate.

Retail

31. At the first retail hearing in June 2015 I expressed concern about a number of matters including the absence of up to date retail evidence on need and supply, the lack of town centre boundaries and primary shopping area frontages for the three main centres, and the failure to consider the need for strategic allocations. I also felt that insufficient opportunity had been provided to involve interested persons from the retail sector in the plan making process.

32. Accordingly, I suggested a round table discussion with relevant participants to feed into the additional retail evidence I required²⁵. The result was the production of a Retail Study Update and subsequent

²² Particularly EXAM 138 and EXAM 182; EXAM 180 contains a list of new employment evidence submitted during the examination

²³ EXAM 180

²⁴ EXAM 180 Appendix 3

²⁵ EXAM 78

amendments/additions²⁶ arising partly from issues discussed at the January 2016 hearing.

33. There is now substantial agreement on the methodology and assumptions that underpin the retail floorspace requirements, although issues remain over whether Gloucester's market share should be increased in order to reclaim trade lost to other destinations. However, I do not propose discussing market shares in this paper.
34. For the reasons discussed at the March hearing session, and as set out below, I am recommending an immediate review of JCS retail policy and the question of market shares would best be addressed along with other retail matters as part of that review. In the interim, a constant market share, as put forward in the updated evidence, will suffice.
35. With respect to other matters, as set out in my Retail Issues note²⁷, progress has been disappointing despite further round table discussions and three hearing sessions. These shortcomings relate mainly to supply and town centre boundaries.
36. The evidence suggests that, on a constant market share basis, a substantial unmet comparison goods need will arise within the plan period for Cheltenham and Gloucester²⁸. Whilst both centres are shown to have sufficient supply up to at least 2021, the shortage becomes apparent for the period up to 2026. Cheltenham's shortage up to 2026 is shown to be 18,039 sq m net, rising to 37,928 sq m net by 2031, and Gloucester's is shown as 11,125 sq m net, rising to 29,286 sq m net by 2031. I accept these figures which, as agreed in the developers' and JCS team's statement of common ground²⁹, could be expressed as minima within the JCS and not caps, in the interests of positive planning.
37. Whilst JCS Strategic Objective 2 (town centres) aims to ensure provision of sufficient retail uses within designated centres, it is unclear from the evidence how Cheltenham and Gloucester's needs are to be met. Although a few large potential schemes have been suggested for Gloucester³⁰, I understand that some of them are no longer to be retail led³¹, whilst at least one potentially suitable site, the Peel Centre, has been omitted.

²⁶ EXAM 136 & 136A; EXAM 194

²⁷ EXAM 169A

²⁸ EXAM 194 section 3 paragraph 1 Table 1, and EXAM 219

²⁹ EXAM 192

³⁰ EXAM 136B; EXAM 199

³¹ See for example WYG statements of 3 and 18 March, and RPS/CgMs statement of 7 March

38. The JCS indicates that supply will be dealt with in the forthcoming district plans. However, this takes no account of the strategic nature of the sites under consideration, which are for major development of more than local impact. The NPPF requires strategic priorities to be set out in the plan³², and the strategic part of the plan is the JCS. Therefore, strategic allocations should be considered through the JCS plan making process.
39. However, in view of the dearth of site evidence before me, the lack of sustainability appraisal, and the fact that no call for strategic retail sites has been made during the preparation of the JCS, I am not in a position to make strategic retail allocation recommendations. Waiting for this evidence would cause a significant delay to the JCS and would not be in the public interest.
40. Nonetheless, as there are sufficient retail commitments in place to provide the required floorspace to beyond 2021, there is no short term unmet need to satisfy. Therefore, in consideration of the Dacoram judgement³³ and Peel Land and Property's legal submissions³⁴, a policy commitment to undertake an immediate review of JCS retail policy would resolve this soundness issue. Accordingly, I recommend an immediate review.
41. Of further concern is the failure to include town centre boundaries in the JCS for Cheltenham, Gloucester and Tewkesbury, which are centres with more than a local impact. This is particularly so for Gloucester, which has no extant local plan and, therefore, no existing defined town centre boundary.
42. The JCS team have recently suggested including within the JCS³⁵ the City Centre boundary for Gloucester and the Primary and Secondary Shopping Frontages³⁶, as proposed for the emerging City Plan. However, the City Centre boundary does not include the Peel Centre, which lies adjacent to it. Whether the Peel Centre should be so included largely depends on the City Centre's retail capacity being able to meet Gloucester's unmet needs, and the suitability of the Peel Centre. It is not possible to adequately assess these matters on the information before me.
43. Nonetheless, as I am suggesting an immediate review of retail policy, boundary designations could readily be revisited as part of that review. This is my recommendation. In the interim, and on the basis of the

³² NPPF paragraph 156 second bullet point

³³ EXAM 35C

³⁴ EXAM 217

³⁵ EXAM 192

³⁶ EXAM 219 Appendix 2

evidence before me, the suggested emerging City Plan boundaries should be included in the JCS.

44. With respect to Cheltenham and Tewkesbury, insufficient work has been carried out to identify updated town centre and shopping frontages. Therefore, the statement of common ground between developers and the JCS team³⁷ suggests putting the boundaries that are within the existing local plans into the JCS with a suitable note indicating they will be subject to review. Given my recommendations on an immediate retail review, this approach is appropriate and I recommend it.

Gypsies and Travellers

45. The issues of quantum and location of sites has exercised participants considerably over the course of the examination, and there has been almost universal objection to pitches being sited at strategic allocations. However, following the publication of new Government policy in August 2015³⁸, a new assessment³⁹ has demonstrated a reduction in the need for gypsy and traveller pitches from 151 pitches⁴⁰ to 82 pitches⁴¹, apparently due to temporary planning consents being made permanent and the evidence based use of a lower household formation rate⁴².
46. Taking the re-definition for planning purposes of Gypsies, Travellers and Travelling Showpeople in the new Government policy, which excludes non-travelling households, the need for 82 pitches is shown to further reduce to 28 over the plan period⁴³. On the same basis, a slight increase in the need for Travelling Show-people plots has been identified from 36 to 38, mainly due to the large numbers of children on site who will form their own households⁴⁴.
47. The methodology behind this assessment included undertaking a full demographic study of all occupied pitches, interviewing Gypsy and Traveller households, including those living in bricks and mortar accommodation, and considering the implications of the new Government policy⁴⁵. On the evidence before me, I am satisfied that the assessment

³⁷ EXAM 192

³⁸ Planning policy for traveller sites, August 2015

³⁹ EXAM 223B - Gypsy and Traveller Accommodation Assessment Draft Update Summary of April 2016

⁴⁰ Set out in the previous 2013 GTAA - EHO 117

⁴¹ See also EXAM 223A Fig 1

⁴² EXAM 223A paragraph 1.3

⁴³ EXAM 223A Fig 3

⁴⁴ EXAM 223A Fig 2

⁴⁵ EXAM 223B p2 onwards and Appendix A

has been appropriately carried out, and there is no reason for me to dispute the figures.

48. The evidence demonstrates that there is a five year land supply for pitches and plots and, indeed, that Gypsy and Traveller needs can be met throughout the plan period without the use of Green Belt sites⁴⁶. There is no longer a strategic requirement for Gypsy and Traveller sites as needs can be met on smaller sites. A main modification to Policy SD14 (Gypsies, Travellers and Travelling Showpeople) should set out the identified needs and how they are proposed to be met. The accommodation needs of those people who are no longer classified as Gypsies, Travellers and Travelling Showpeople⁴⁷ should be considered as part of the overall housing requirements addressed within the SHMA.

49. At the March hearing session the JCS team confirmed that it no longer proposed siting pitches at strategic allocations, but instead required a financial contribution towards Gypsy and Traveller needs. I requested viability evidence in support of the proposal and this has now been provided in the form of a Viability and Impact of Gypsy and Traveller note⁴⁸. The note indicates sufficient headroom for all residential sites to contribute.

50. Whist, in principle, a contribution is appropriate, taking account of the West Berkshire District Council Court of Appeal judgement⁴⁹, which upheld the Secretary of State's Written Ministerial Statement of 28 November 2014, affordable housing and tariff style contributions should not be sought from sites of 10 units or less. Therefore, subject to the exclusion of these small sites, a main modification requiring financial contributions is justified.

Spatial Strategy

51. For the reasons set out in my Preliminary Findings⁵⁰, I take the view that the JCS spatial strategy, which focuses on urban extensions to Gloucester and Cheltenham, and strategic allocations at Tewkesbury, is generally sound. However, there should be greater emphasis on the development potential of the wider Tewkesbury Town urban area to reflect its sustainable location for housing and its planned employment growth.

⁴⁶ EXAM 223A Figs 5, 6, 7 & 8 and section 4

⁴⁷ EXAM 223A Fig 4

⁴⁸ EXAM 223

⁴⁹ EXAM 229 SoS for Communities and Local Government v West Berkshire District Council and Reading Borough Council, 11 May 2016, [2016] EWCA Civ 441

⁵⁰ EXAM 146, paragraphs 22 to 37

Apportionment

52. Gloucester is unable to make any land contribution towards the urban extensions and, therefore, the Gloucester urban extensions consist of land within Tewkesbury district, which lies on the urban edge of Gloucester. Cheltenham makes some contribution towards the urban extensions from land within Cheltenham district. The remainder of the urban extension land lies within Tewkesbury district on the urban edge of Cheltenham. Other strategic allocations lie within the wider Tewkesbury Town area, close to Ashchurch within Tewkesbury district.
53. The JCS was produced on the understanding that each authority would maintain its own 5 year supply. The JCS Councils proposed apportioning supply between the three authorities so that housing on the edge of Cheltenham contributed towards Gloucester's and Tewkesbury's needs, and housing on the edge of Gloucester contributed towards Tewkesbury's needs. However, the proposed methodologies⁵¹ for distributing supply from shared urban extensions as they were built out seemed over-complicated and uncertain, potentially leading to 5 year housing land supply issues between authorities. None of the methodologies presented were effective and were, therefore, unjustified.
54. The primary reason for allocating urban extensions around Gloucester and Cheltenham is to meet the unmet needs of Gloucester and Cheltenham where that need arises. The proposed apportionment would not have fulfilled this aim. Keeping matters simple and allocating Gloucester's strategic allocations to Gloucester, Cheltenham's to Cheltenham, and those in the wider Tewkesbury Town/Ashchurch area to Tewkesbury, is the most logical and effective way forward. This is my recommendation, which the JCS team accepted verbally during the March hearings and which is reflected in the most recent housing trajectory⁵².

Green Belt Release

55. As set out in my Preliminary Findings⁵³, due mainly to land constraints around Gloucester and Cheltenham and their inability to meet need outside the Green Belt, exceptional circumstances exist for the release of some Green Belt land for Gloucester's and Cheltenham's urban extensions. However, Tewkesbury does not have such land constraints and there are sustainable strategic sites available in the vicinity of the wider Tewkesbury Town area, which are outside the Green Belt and accord with the spatial strategy. These alternative sites could make a

⁵¹ See for example EXAM 184

⁵² EXAM 226

⁵³ EXAM 146 paragraph 9 onwards

significant contribution to Tewkesbury's requirements and, if brought forward, would enable the urban extensions around Gloucester and Cheltenham to serve primarily the needs of those areas.

56. Consequently, taking a sequential approach to Green Belt release, Tewkesbury's reasonable alternative sites should be properly considered ahead of Green Belt urban extensions that are further away from Tewkesbury Town on the edges of Gloucester and Cheltenham and which are required in full for Gloucester's and Cheltenham's needs. Therefore, on the evidence before me, I am not persuaded that exceptional circumstances exist for the release of strategic Green Belt land to meet Tewkesbury's needs.

Re-balancing

57. In order to meet the three authorities' housing requirements there needs to be a re-balancing of land supply towards Gloucester and Tewkesbury. Despite the land constraints around Gloucester, there are appropriate options available. I therefore recommend additional urban extensions around Gloucester to replace supply from Cheltenham's extensions and to meet Gloucester's housing requirements. I also recommend additional strategic allocations within the wider Tewkesbury Town area, outside the Green Belt, to meet Tewkesbury's requirements and to replace supply from Gloucester's and Cheltenham's extensions.

58. Subject to a small increase in District capacity, Cheltenham has sufficient supply within its urban extensions to meet its requirements in full. Therefore, no additional allocations are recommended. However, a small release of Green Belt land is recommended adjacent to the north Cheltenham urban boundary to free up smaller sites for potential allocation in the Cheltenham District Plan.

Spatial Distribution - District Requirements

59. As previously stated, the demographic OAHN figures for the districts are 13,290 for Gloucester, 9,900 for Cheltenham and 8,640 for Tewkesbury, totalling 31,830, to which the overall economic uplift of 1,670 units and the 5% policy uplift of 1,675 units must be added to obtain the housing requirements for the districts.

60. With respect to the economic uplift, I have considered all representations on the issues relating to alignment of homes and jobs and it is clear that there are several ways of dealing with this and none are an exact science. It seems to me that the best that can realistically be achieved is a broad

brush approach to spatially aligning economic growth and housing in an attempt to roughly provide housing where new jobs are to be created.

61. Whilst accepting that the level of jobs generated at new employment sites may be uncertain, the distribution of additional housing to reflect the extent of employment land attached to each district seems the most appropriate approach. Therefore, the additional 1,670 dwellings should be split according to the extent of employment land proposed for each authority⁵⁴.

62. There appears to be about 238 hectares of employment land available⁵⁵. Whilst I recognise that not all of this land may ultimately come forward as employment land, on the evidence before me, it seems a reasonable basis upon which to distribute the additional housing requirement between the districts. On the figures provided it seems that about 134 hectares would be in Tewkesbury⁵⁶, 67 hectares around Cheltenham⁵⁷ and 56 hectares around Gloucester⁵⁸, totalling 257 hectares.

63. In percentage terms 52% would be in Tewksbury, 26% would be around Cheltenham and 22% would be around Gloucester. If the additional 1,670 dwellings were to be allocated according to these percentages, Tewksbury would have an additional 868 dwellings⁵⁹ totalling 9,508, Cheltenham an additional 434⁶⁰ totalling 10,334, and Gloucester an additional 367⁶¹ totalling 13,657. Adding a further 5% would result in a requirement of 9,983 for Tewkesbury⁶², 10,851 for Cheltenham⁶³, and 14,340 for Gloucester⁶⁴.

Need for Additional Allocations

64. For the reasons set out in my Preliminary Findings⁶⁵ I am minded to find that, with the exception of North Churchdown, the proposed strategic allocations are sound, subject to reductions in the extent of development at North West Cheltenham and Leckhampton. In reaching these conclusions, I have considered all additional evidence submitted subsequent to my Preliminary Findings.

⁵⁴ Including West Cheltenham which is intended to be added as a main modification

⁵⁵ EXAM 184 paragraph 2.7

⁵⁶ A8 MOD Ashchurch (20); A9 (34); existing undeveloped capacity (40); other sites (40)

⁵⁷ A5 (23); West Cheltenham (40); existing undeveloped capacity (3); other sites (1)

⁵⁸ A1 (9); A3 (17); A4 (3) existing undeveloped capacity (20); other sites (7)

⁵⁹ $52\% \times 1,670 = 868$

⁶⁰ $26\% \times 1,670 = 434$

⁶¹ $22\% \times 1,670 = 367$

⁶² $9,508 + 475 = 9,983$

⁶³ $10,334 + 517 = 10,851$

⁶⁴ $13,657 + 683 = 14,340$

⁶⁵ EXAM 146 paragraph 40 onwards

65. The proposed housing supply will not meet the identified requirements and there is a need for additional allocations to be made. The JCS team have asked me to identify potential sites for allocation to meet these unmet requirements. Based on the evidence before me and subject to further sustainability appraisal I set out below my recommendations.
66. Some of these recommendations relate to sites outside the JCS boundary in Stroud and Wychavon and bring into play the duty to co-operate under the Planning and Compulsory Purchase Act 2004. Under the Act Stroud and Wychavon have a duty to co-operate in maximising the effectiveness with which the JCS is prepared, as regards strategic matters⁶⁶. Both Stroud and Wychavon have recognised this duty and have made provision in the Stroud Local Plan and South Worcestershire Local Plan respectively, enabling consideration to be given to requests for assistance in meeting the JCS authorities' needs.

Gloucester

67. The housing requirement for Gloucester is 14,340 dwellings and the district capacity⁶⁷ is 7,685, leaving a residual requirement of 6,655 (14,340 – 7,685) dwellings.
68. Excluding North Churchdown, Gloucester's urban extensions (all within Tewkesbury) are said to provide 3,618 dwellings⁶⁸, made up from Innsworth (1,250) South Churchdown (868) and North Brockworth (1,500). This leaves another 3,037 (6,655 – 3,618) dwellings to find.
69. The planning application for Innsworth is for an additional 50 dwellings (1,300 dwellings) and the numbers for South Churchdown have increased by an additional 232 (to 1,100)⁶⁹. These additional 282 dwellings are said to be deliverable within the Plan period and could potentially bring the supply to 3,900 (3,618 + 282), leaving another 2,755 (6,655 – 3,900) dwellings to find.
70. There are few strategic-scale alternative sites around Gloucester that appear to be appropriate for allocation, and in order to meet Gloucester's remaining requirement in full, the co-operation of Stroud District will be required. However, before considering Stroud, I set out below recommendations for the allocation of sites within the JCS area.

⁶⁶ PCPA 2004, paragraph 33A

⁶⁷ Taken from EXAM 184, Table 2 and including completed sites, commitments, existing allocations, district plan potential and a windfall allowance

⁶⁸ SUB 100 Pre-Submission JCS Table SP2b and EXAM 184

⁶⁹ EXAM 185

Twigworth

71. The Councils' preferred location for Gloucester strategic allocations is to the north and west of the City, apparently to re-balance growth which has already occurred to the south. In this regard Twigworth (OM1)⁷⁰, to the north of the City, is an obvious choice for an additional housing led allocation, as I indicated at the March hearings. It has been assessed as making a limited contribution to the Green Belt and the JCS team has already suggested⁷¹ that it could reasonably be allocated if necessary.
72. I note that the JCS team's latest housing supply estimates⁷² indicate that Twigworth has a potential for 2,318 dwellings with 1,600 being deliverable during the plan period. An outline planning application for 750 dwellings, amongst other development, has already been submitted⁷³. However, at the March hearings when Twigworth's capacity was discussed, there seemed to be uncertainty over the deliverability of housing over and above the 750 dwelling application. Therefore, whilst I am satisfied that Twigworth has the capacity for additional dwellings, I question whether there are issues over the timing of delivery.
73. Twigworth has undergone Sustainability Appraisal, showing no major negative impacts, and was incorporated into the October 2013 Draft version of the JCS. Stagecoach indicates that it is probably the only Gloucester omission site within Tewkesbury district that is well located to take advantage of public transport⁷⁴.
74. The main issue around Twigworth appears to be flood risk and its separation from Innsworth by the functional flood plain. However, large parts of the site are outside the flood hazard zones⁷⁵ and the flood risk appears to be no worse than for Innsworth. Furthermore, the promoters of the 750 dwelling site only intend to build housing in Flood Zone 1. With respect to integration, a master plan has been produced for the 750 dwelling development, which appears to satisfactorily integrate this Twigworth site with Innsworth via green infrastructure.
75. In these circumstances, it seems to me that the primary objections to allocating Twigworth, at least for the 750 dwellings, have been overcome. My recommendation is, therefore, to allocate Twigworth for housing-led

⁷⁰ See EXAM 95 - map of allocations and omission sites

⁷¹ In their Matter 9 Statement (response to Qu. 159)

⁷² EXAM 226

⁷³ EXAM 140

⁷⁴ Stagecoach Matter 11 Statement

⁷⁵ ENAT 104 - Halcrow's Stage 2 SFRA - Flood Hazard Map drwg no 004 sheet no. 6 of 7

development of at least 750 dwellings, thereby raising the supply to at least 4,650 (3,900 + 750), leaving at most 2,005 (6,655 – 4,650) dwellings to find. The allocation could be increased if the JCS team demonstrate that more housing in this location is appropriate and deliverability is addressed.

Winnycroft

76. The sites South of Winnycroft Lane/Corncroft Lane also appear appropriate for allocation in the JCS. Although these conjoined sites would not add to Gloucester's overall supply, having already been included in the district capacity as part of the emerging Gloucester City Plan⁷⁶, they can deliver over 600 dwellings on the built-up edge of Gloucester⁷⁷ and conform to the Spatial Strategy. A planning application has been made for up to 420 dwellings on one of the sites.
77. The sites are agricultural land, outside the Green Belt, and are of medium landscape sensitivity⁷⁸. They are in a sustainable location and Stagecoach supports them being brought forward into the JCS on public transport grounds. I understand that Gloucester City Council has already determined that the larger of the two sites is suitable for housing development but that a planning decision has stalled due to s106 issues. In my judgement, there do not appear to be any insurmountable planning constraints to allocating these two adjacent sites in their entirety.
78. Other strategic allocations composed of several adjacent sites have been included in the JCS and, as these two sites could together deliver above the JCS' minimum strategic site threshold, it seems anomalous to exclude them. The promoters of the sites have requested their inclusion in the JCS and allocating them now would give more choice, flexibility and certainty to the five year housing land supply. I therefore recommend that the sites at Winnycroft Lane/Corncroft Lane be allocated in the JCS as an urban extension and I note that the JCS indicated their agreement to this at the March hearing.

Sites outside the JCS area

79. On the evidence before me there appear to be no other appropriate sites to form additional, sustainable, urban extensions to Gloucester, which fall entirely within the JCS area and have not otherwise been counted within

⁷⁶ See Exam 188

⁷⁷ Matter 9 Statements – WYG on behalf of Barwood Development Securities Ltd; & JCS councils' response to Qu. 161

⁷⁸ Part of broad location G6 in EBLO 100; see also Matter 9 Statement of Barwood Development Securities Ltd.

Gloucester's district capacity. Nonetheless, there seem to be two reasonable omission sites on the southern edge of the Gloucester urban area in Brookthorpe/Whaddon (OM3)⁷⁹ and Hardwicke (OM4)⁸⁰, the former of which straddles the border with Stroud and the latter of which lies wholly within Stroud.

80. These sites are outside the Green Belt and, despite the City Council's desire to expand to the north, accord with the Spatial Strategy. I have driven and walked around these sites and the wider surrounding area. In my judgement they appear to be in sustainable locations, being close to local centres, employment opportunities and schools, and within reasonable distance of the City centre.

81. Whilst these sites have undergone initial sustainability appraisal showing no absolute constraints, they have been omitted from further assessment on the basis they are wholly or in part outside the JCS area in Stroud⁸¹. However, given the shortage of appropriate strategic housing sites around Gloucester, I am not convinced that this is a justified planning reason for rejecting these omission sites.

82. Under the duty to co-operate, Stroud District Council has signed a Statement of Cooperation with the JCS authorities to demonstrate its commitment to work with them to ensure OAHNs can be accommodated effectively⁸². Furthermore, its recently adopted Local Plan (November 2015) recognises the possibility of assisting the JCS authorities in meeting their housing needs⁸³.

83. The Stroud Local Plan has already started to be reviewed and the JCS authorities should engage with Stroud District Council with a view to discussing the potential for Stroud to contribute to Gloucester's requirements by allocating land at Brookthorpe/Whaddon and Hardwicke. Pending completion of this review, a specific Memorandum of Understanding could be entered into, setting out relevant details including scale, location and type of development. If Stroud agree to allocate part or all of these sites for Gloucester's needs in their Local Plan Review, their commitment to allocate and the type and scale of development should be set out in the JCS.

⁷⁹ See EXAM 95 for location

⁸⁰ See EXAM 95 for location

⁸¹ See for example SAPR100 pages 49 & 50

⁸² See appendices to SUB 108c

⁸³ EXAM 145 – Inspector's report on the examination of the Stroud District Local Plan, change number MM014

84. Part of the overall site, namely Land South of Grange Road, lies within the JCS area and is being considered for allocation in the Gloucester City Plan, having already been counted in the City's capacity figures. However, as part of the larger Brookthorpe/Whaddon site, it should be brought forward for allocation in the JCS, thereby providing more choice, flexibility and certainty in meeting the five year housing land supply.

85. I shall now set out specific reasoning in support of each site's allocation.

Brookthorpe/Whaddon

86. The site at Brookthorpe/Whaddon straddles the border with Stroud and consists of Land South of Grange Road within the Gloucester City area, together with a larger adjacent site within Stroud district. Whilst the Land South of Grange Road is being considered for inclusion in the Gloucester City Plan⁸⁴, I understand that the Stroud site, after being assessed as part of the Stroud Local Plan making process, was rejected as it was not needed to contribute to Stroud's OAHN.

87. I am told by the developers that the Grange Road Land has capacity for about 250 dwellings⁸⁵ and that the larger site overall could provide a housing led development in the region of 2,750 dwellings, together with a new primary school and local centre⁸⁶. Apparently the Regional Spatial Strategy Panel Report indicated that this area was suitable for about 1,500 dwellings, and this number is reflected in the Broad Locations Report for Broad Location G6, which covers the site⁸⁷. The developers have undertaken a suite of baseline studies to inform development design, and I understand that the site could move forward to planning application quickly.

88. The site is largely agricultural and is surrounded by built development to the north and west. It is bounded by the M5 Motorway to the south east and the railway line to the west. The Stroud Road (A4173) runs close to and partly adjacent to its eastern boundary. The Broad Locations Report⁸⁸ indicates that this area has varied landscape sensitivity although none of it seems to be highly sensitive. The report suggests that land to the north east closest to Robins Wood Hill and to the south west at Nass Farm is of medium sensitivity, with that to the far west being medium to low. In my judgement, landscape is not a bar to development.

⁸⁴ See EXAM 188

⁸⁵ Savills Matter 9 Statement

⁸⁶ Origin 3 Matter 9 Statement

⁸⁷ EBLO 100 p13

⁸⁸ EBLO 100, pp 12 & 13

89. Whereas the functional floodplain runs through the site along Daniels Brook, taking up about 7% of the site according to the developers, the masterplan shows it being used as well integrated green infrastructure. This, I am told, is integral to resolving flooding issues downstream in Gloucester and should be considered a benefit⁸⁹. The Broad Locations report also refers to the site's potential for flood betterment for downstream properties. On this basis, I accept this could be a benefit.
90. The Broad Locations Report suggests that there is poor transport connectivity to Gloucester City. Nonetheless, it points to Local Transport Plan proposals to expand the park and ride facility at nearby Waterwells, and the possibility of an additional rail station at nearby Huntsgrove. However, I understand that the Regional Spatial Strategy Panel did not find these facilities to be essential to allow development to proceed⁹⁰.
91. Stagecoach has indicated⁹¹ that a public transport service could be provided to the north of the site although large scale development to the south would put pressure on the existing local highway. Therefore, they say that some kind of north-south bus spine would be needed through the site, which should feed northwards into a bus advantage corridor to allow swift bus movements.
92. The developers suggest that such a major development would be more than capable of improving access to sustainable transport and also emphasise the potential for a new rail station on site, which is shown in their masterplan. Whilst I have not examined any viability evidence for this, it seems to me that, in principle, such a large scale development should be capable of resolving these transport issues.
93. Overall, in my judgement, there are no insurmountable constraints to developing the Brookthorpe/Waddon site and it would make an appropriate allocation to help meet the housing requirements of Gloucester and the JCS area.

Hardwicke

94. Land at Hardwicke lies entirely within Stroud District on the south western urban edge of Gloucester. The developers suggest that the site can provide between 1,200 and 1,500 dwellings⁹² as well as a primary school and local centre, and the Broad Locations Report⁹³ indicates that broad

⁸⁹ Origin 3 Matter 9 Statement

⁹⁰ See Savills' Matter 9 Statement

⁹¹ Stagecoach Matter 11 Statement

⁹² See RPS Matter 9 Statement

⁹³ EBLO 100 pp14 & 15

location GA7, in which the site lies, has capacity for about 1,000 dwellings. I understand that the developer is in a position to progress with a planning application immediately.

95. Whilst the Broad Locations Report suggests that the site is poorly connected to Gloucester City, both in terms of transport and integration, I am not persuaded that this is the case. The site lies in close proximity to the A38, which seems to me to provide good access to roads linking the City centre and Gloucester Quays within reasonable journey times.
96. Stagecoach⁹⁴ is very supportive of its development from a public transport perspective and indicates that it could be instrumental in providing the opportunity for enhanced bus services to the area in general. I also note that the potential expansion of the Waterwells park and ride and the possibility of a new rail station at Huntsgrove would improve access.
97. The site is largely agricultural land, bordered to the north west partly by the Gloucester and Sharpness Canal, to the south by the Quedgeley Trading Estate West, and generally around the rest of the site by minor roads. The A38 lies in close proximity to the south and east. Development at nearby Quedgeley lies to the north and Hunts Grove development lies close by to the south.
98. The Broad Locations Report identifies the land sensitivity as medium to low, indicating that views and tranquillity have been degraded owing to nearby industrial units, new housing developments and the busy A38. Whilst there is a small area of the site (about 12%) that falls within the functional floodplain, the majority of the land is within flood zone 1 to which built development could be readily restricted. The developers suggest that there is opportunity for flood betterment over the existing situation.
99. Overall, in my judgement, there are no insurmountable constraints to developing the Hardwicke site and it would make an appropriate allocation to help meet the housing requirements of Gloucester and the JCS area.

Overall conclusion

100. Twigworth and Winnycroft appear to be appropriate sites to allocate for urban extensions within the JCS to help meet Gloucester's housing requirement and to give choice, flexibility and certainty in meeting the five year housing land supply and beyond. Brookthorpe/Waddon and Hardwicke also appear to be suitable sites which, if they come forward for

⁹⁴ See their Matter 11 Statement

JCS needs, could make up the balance of Gloucester's remaining requirement.

Cheltenham

101. The housing requirement for Cheltenham is 10,851 dwellings, and the district capacity⁹⁵ (excluding strategic allocations) is 4,827, leaving a residual requirement of 6,024 (10,851 – 4,827) dwellings.
102. The Cheltenham side of the North West Cheltenham allocation is proposed for 2,225 dwellings and the Tewkesbury side for 2,560⁹⁶, totalling 4,785. The Leckhampton allocation is proposed for 1,124 dwellings in the JCS but has since increased to 1,141⁹⁷, consisting of 764 dwellings on the Cheltenham side and 377 on the Tewksbury side. Taking this higher Leckhampton figure of 1,141, the total number of proposed dwellings amounts to 5,926 which, if accepted, would leave another 98 (6,024 – 5,926) dwellings to find.
103. I indicated in my Preliminary Findings, that I was minded to find both of these allocations sound, at least in part. This remains my view for North West Cheltenham, albeit with some reduction in housing numbers. With respect to Leckhampton, I take the view that the housing numbers should be substantially reduced, bringing it below the JCS threshold for strategic allocation within the JCS. I am therefore recommending its removal from the JCS. I shall now consider each proposed allocation in turn.

North West Cheltenham

104. My Preliminary Findings indicated that I had reservations about the numbers of dwellings proposed for North West Cheltenham and that built development should seek to avoid areas of high landscape and visual sensitivity⁹⁸.
105. The Landscape and Visual Sensitivity and Urban Design Report shows areas of high landscape sensitivity generally to the north west⁹⁹, and on my site visit I observed this land as appearing particularly sensitive. This area also forms the setting for the Grade II* listed Church

⁹⁵ Taken from EXAM 184, Table 2 and including completed sites, commitments, existing allocations, district plan potential and a windfall allowance

⁹⁶ SUB 100 pre-Submission JCS June 2014, p35 Table SP2b; and EXAM 184

⁹⁷ See EXAM 184

⁹⁸ EXAM 146, paragraphs 91 to 98

⁹⁹ EBLO 106, Appendix 4, p11

of St Mary Magdalen¹⁰⁰. I note that Indicative Site Layout 5 of the JCS¹⁰¹ appropriately avoids built development in this area and shows it as green infrastructure.

106. Further areas of high sensitivity are shown in the Urban Extensions Boundary Definition Study Report¹⁰² around the north west, north and north east of Swindon Village. From my two site visits to the area, and noting in particular the attractive approach to the village from the north east and the pleasant views of the Cotswolds and Malvern Hills, I concur with this analysis.

107. Also, the Historic Environment Assessment records potential concerns about development, stating that the allocation area contains heritage assets of medium significance, and that it makes a medium contribution to the setting of designated buildings within its boundary. It goes on to say that Swindon Village is a Conservation Area, with key views overlooking the allocation area, and predicts good archaeological potential¹⁰³.

108. From my site visits I noted inter-visibility between the Conservation Area and the site from the south west of the village and clear views of the church tower of St Mary Magdalene from the nearby public rights of way on the site. I also noted the locally listed Home Farm on the northern edge of the village and its agricultural setting.

109. It is important that these assets and views are protected. The Historic Environment Assessment suggests that development should preserve and, where possible, enhance the character and setting of Swindon Conservation Area and the Church of St Mary Magdalene. It also states that development should be designed so as to preserve the separation and landscape character of Swindon village¹⁰⁴.

110. Accordingly, on landscape/visual amenity and heritage grounds, in my judgement a green buffer should remain around the village of Swindon, and this is my recommendation. Swindon Parish Council has indicated what they believe to be an appropriate green area around the village and this could be used as a starting point for the JCS team to amend Indicative Site Layout 5 in the JCS¹⁰⁵.

¹⁰⁰ See ENAT 107, section 9 from p58

¹⁰¹ SUB 100, p150

¹⁰² EBLO 101, maps after p142

¹⁰³ ENAT 107, p65

¹⁰⁴ ENAT 107, p66

¹⁰⁵ SUB 100, p150

111. This green buffer would displace housing, which I understand would be in the order of 500 dwellings. The allocation should, therefore, be reduced by 500 units. Reducing the allocation by 500 increases the number of remaining dwellings to find to 598 (98 + 500).

Leckhampton

112. In my Preliminary Findings¹⁰⁶ I indicated that I was not minded to find the Tewksbury side of the Leckhampton allocation, West of Farm Lane, sound and that overall, built development should avoid areas of high landscape and visual sensitivity. Having considered additional evidence submitted since then, including Redrow's planning application documents relating to Land West of Farm Lane¹⁰⁷, I remain of this view.

113. Whilst the Cotswolds Conservation Board did not object to the West of Farm Lane planning application, the Board commented that the most suitable option for the land's future management and retention of character would be to leave it undeveloped as agricultural land¹⁰⁸. Although Natural England in their letter of August 2015 stated they did not wish to comment, deferring to the Conservation Board's knowledge of the location, they did raise significant concerns over the impact on the AONB in their earlier letter of November 2014¹⁰⁹.

114. I also note that the Council's Landscape Officer referred to stunning views from Leckhampton Hill from the Devils Chimney and Cotswold Way, which would be negatively impacted, bringing the perception of the southern edge of Cheltenham closer to the viewer with a greater mass of conurbation in view¹¹⁰. In my judgement, development on the West of Farm Lane site is environmentally unsustainable mainly due to its impact on the setting of the Cotswold Hills AONB and the high landscape and visual sensitivity of the site.

115. Tewkesbury Borough Council has granted planning permission for the West of Farm Lane site¹¹¹ and the developers are ready to proceed. Whilst it was suggested at the March hearing that this part of the allocation could be retained for pragmatic integration reasons, in my judgement, this is inappropriate. The permission is now being challenged by residents and a letter before claim has been issued¹¹². Consequently, the permission could be overturned. Given my finding of unsoundness

¹⁰⁶ EXAM 146, paragraphs 54 to 60

¹⁰⁷ EXAM 150 to 150J

¹⁰⁸ EXAM 190A

¹⁰⁹ EXAM 190A

¹¹⁰ EXAM 190A

¹¹¹ EXAM 227

¹¹² EXAM 227A

and the uncertainty surrounding the site, I recommend that it be removed from the allocation and the urban extension boundaries be accordingly redrawn.

116. As the Tewkesbury side of the allocation was proposed for 377 dwellings, removing this site increases the number of remaining dwellings to find to 975 (598 + 377).

117. From my site visit observations, the adjacent land, East of Farm Lane, is also highly sensitive to development mainly due to its proximity to the AONB and stunning views into and out of the AONB. The various significant heritage assets in the south of the site add further interest and sensitivity, rendering this area unsuitable for built development on environmental sustainability grounds. Therefore, the area to the south of the allocation, coloured red for high landscape and visual sensitivity on the Landscape and Visual Sensitivity plan¹¹³, should remain as green infrastructure.

118. Furthermore, the Urban Extensions Definition Study shows other areas of high landscape sensitivity¹¹⁴ scattered throughout the site. Additionally, there are important views from the A46 Shurdington Road across the site onto the Cotswolds Hills, the most spectacular being from the junction with Kidnappers Lane¹¹⁵.

119. Moreover, the site is crossed by an intricate network of footpaths over the fields, providing impressive views of the Hills from the site's own pleasant, rural environment. On landscape and visual grounds Natural England and the Conservation Board objected to the recently dismissed Bovis/Miller planning appeal for development of up to 650 dwellings on the Cheltenham side of this allocation¹¹⁶.

120. I note that the Cheltenham *Assessment of land availability*¹¹⁷ states "In general, a site is considered unsuitable where it is assessed as being of 'high' landscape sensitivity." On this basis, a large part of the site would be unsuitable for built development and, in my judgement, the extent of the proposed development should be significantly reduced.

121. Of further concern is the impact of traffic generation from the proposed allocation. The limited highway capacity on the surrounding roads has been highlighted in the evidence before me, and the issue has

¹¹³ EBLO 106, Appendix 4, p15

¹¹⁴ EBLO 101, maps after p90

¹¹⁵ EXAM 121C

¹¹⁶ EXAM 228, Inspector's report paragraphs 86, 208 and 212

¹¹⁷ EXAM 195A p8

recently been examined in detail at the Bovis/Miller Homes inquiry. I have considered the Inspector's report on this appeal¹¹⁸ and particularly the sections on transport. Taking account of the Inspector's finding that the cumulative impact of the proposed development would be severe¹¹⁹, this strengthens my view that the extent of residential development at this location should be significantly reduced.

122. Whilst Stagecoach highlights issues with new bus services to the south of the site, it supports some development on the northern flank on public transport grounds. It indicates that an existing bus service could directly serve the northern part of the allocation and that a small diversion might be possible, bringing a larger proportion of the allocation within convenient reach of a bus stop.

123. Overall, in my judgement, a limited amount of development could be supported towards the north of the site where public transport is more accessible, subject to the avoidance of land of high landscape and visual sensitivity. Therefore, for reasons of landscape/visual amenity and highway impacts, I recommend that the Cheltenham part of the site be allocated for a modest level of built development in the order of 200 dwellings.

124. This remaining modest level of housing would not classify as an urban extension and, therefore, it would be more appropriate to allocate the site in the emerging Cheltenham Local Plan rather than in the JCS. It is, therefore, my recommendation that the Leckhampton urban extension be removed in its entirety from the JCS.

125. As the Cheltenham side of the allocation is proposed for 764 dwellings, lowering the capacity to 200 reduces the overall supply by 564, thereby increasing the number of remaining dwelling to find to 1,539 (975 + 564).

West Cheltenham

126. An additional employment led site at West Cheltenham has been agreed for allocation by the JCS team, who suggest it is also suitable for about 500 dwellings, albeit the developers have put forward a figure of 750. This is in a sustainable location on the edge of Cheltenham and, for the reasons given in my Preliminary Findings¹²⁰, I recommend this site for allocation in the JCS. Allocating this site for 500 dwellings would reduce the remaining unmet requirement to 1,039 (1,539 – 500).

¹¹⁸ EXAM 228

¹¹⁹ EXAM 228, paragraphs 221 to 238 for transport conclusions

¹²⁰ EXAM 146, paragraphs 109 to 114

Non-strategic Green Belt supply

127. There are no other appropriate omission sites around Cheltenham of sufficient scale to form an urban extension, according to the JCS's size criterion of accommodating at least 450/500 dwellings. However, there are other smaller sites, which may be suitable for allocation, and which appear not to have been included in Cheltenham's urban capacity figure.
128. The JCS authorities have been clear that they require the flexibility to remove smaller areas of land from the Green Belt where exceptional circumstances exist and where such areas are required for designation in the emerging Cheltenham and Tewkesbury local plans¹²¹. Whilst they envisaged this process occurring through the district plans, these plans are still some way from examination and the delay in site release could adversely impact on the five year housing land supply for Cheltenham. Release of appropriate non-strategic scale areas in the JCS would assist in meeting Cheltenham's five year housing land supply requirement, which otherwise may not be met.
129. Whilst the JCS team recently stated that Cheltenham no longer requires further small scale Green Belt releases to meet its OAHN¹²², this was on the basis that there were sufficient sites within the town to meet this need along with development at North West Cheltenham, Leckhampton and West Cheltenham. However, with the removal of Leckhampton as an urban extension and the reduction in housing numbers at North West Cheltenham, smaller Green Belt sites should be re-considered. On the evidence before me, it would seem that several of these sites are likely to be more appropriate for allocation than the sensitive areas of the proposed Cheltenham urban extensions identified above.
130. That having been said, the JCS team has been clear that it does not wish to allocate sites below its 450/500 strategic threshold in the JCS, due largely to issues over sustainability appraisal of reasonable alternatives and consequent delays to the JCS. Although I raised concerns about this threshold in my Preliminary Findings¹²³, mainly due to Green Belt and five year housing land supply issues, I do accept the JCS team's submission that attempting to allocate smaller sites at this stage in the JCS examination, is likely to cause further, unwanted delay.

¹²¹ EXAM 196, 7th and 8th pages in, and EXAM 196E legal advice

¹²² EXAM 196, 7th page in

¹²³ EXAM 146, paragraphs 129 and 130

131. Nonetheless, there are some sites that should be further considered to increase Cheltenham's housing capacity, and this could be done through the forthcoming Cheltenham Local Plan. In order to aid this process, I have examined the Green Belt locations of these sites and whether exceptional circumstances might be demonstrated for their release.

132. This exercise has led me to the conclusion that there are some small areas of land, which could appropriately be removed from the Green Belt. Releasing these sites now through the JCS will facilitate development, where appropriate, without having to overcome Green Belt restrictions. This should enable suitable sites to come forward more quickly, thereby increasing Cheltenham's chances of demonstrating a five year housing land supply. In fact, from developer evidence, I understand that some sites could be progressed immediately. Overall, these smaller Green Belt sites could have the potential to supply Cheltenham's remaining housing requirement.

North Cheltenham

133. Smaller Green Belt sites exist within Cheltenham district, adjacent to Cheltenham's northern urban edge and far enough away from Bishop's Cleeve to maintain sufficient separation and avoid merging. Although these sites lie within the larger red parcels NE18 and NE22 of the AMEC report¹²⁴, indicating a significant contribution to the Green Belt, some smaller parcels close to the urban boundary have been assessed as having a lesser impact by the AERC report¹²⁵.

134. There are several sites along Cheltenham's north eastern urban edge, close to the racecourse, which appear from observations on my site visit to have potential for allocation, having reasonable access to facilities and, from a public transport point of view, being generally supported by Stagecoach. These include Land at Shaw Green Lane, Prestbury (OM15/CP022), Land off Apple Tree Close (OM17/CP017) and Land off New Barn Lane (CPO16), all of which are in sustainable locations. Another officer identified site lies close by (CP015)¹²⁶. The three developer promoted sites together have an indicative capacity of 265 dwellings¹²⁷ and the officer found site has 35¹²⁸.

¹²⁴ ENAT 100 Fig 5.2

¹²⁵ EXAM 81 Fig C

¹²⁶ For locations of all these sites see Cheltenham Plan sites within EXAM 142

¹²⁷ CP022 – 200; CP016 – 13; CP017 – 52

¹²⁸ CP015

135. These sites were assessed in the AMEC report¹²⁹ as part of the larger NE22 parcel, but in the AERC report¹³⁰ they have been assessed under smaller parcels A9 and A5¹³¹ which have the lowest scores against Green Belt Purposes. Indeed they are largely surrounded by built development and, in my judgement, no longer contribute to Green Belt purposes. For this reason, exceptional circumstances exist, and I recommend that parcels A9 and A5 be released from the Green Belt.
136. I note that parcel A5 was considered for release in the Draft JCS to assist with the drawing of a more consistent Green Belt boundary, but was not taken forward because the sites within it were too distant to help with the needs of Gloucester and Tewkesbury Town¹³². The sites within A9 and A5 should only contribute to the needs of Cheltenham and their distance from Gloucester and Tewkesbury Town is irrelevant.
137. There are two other sites that lie close by, adjacent to each other and to the south eastern boundary of the racecourse, again in a sustainable location. These are officer identified site CPO 18 and the developer promoted site CPO 19¹³³. These sites were also assessed in the AMEC report as part of parcel NE22. However, as part of smaller parcel A6 within the AERC report¹³⁴, they were found to make an average contribution to Green Belt purposes. Indeed, they are bounded on three sides by built development and by the racecourse on the fourth, thereby substantially limiting their contribution.
138. Although CPO 19 would only provide 15 dwellings, CPO 18 has potential for 136 dwellings and might come forward in the future. Their removal from the Green Belt, along with existing built development to the east, would provide a strong, more logical Green Belt boundary. Therefore, for the reasons given, I find that exceptional circumstances exist for the release of this land and I recommend accordingly.
139. Altogether, adding the 15 developer promoted dwellings to the previously identified 265, this overall strip of land to the south and south east of the racecourse currently has potential to provide 280 dwellings towards Cheltenham's supply, and possibly more in the future.
140. There is another small area with potential for development within the large Broad Location C2 (OM 11), described as land to the north of

¹²⁹ ENAT 100 Fig 5.2

¹³⁰ EXAM 81 Fig C

¹³¹ EXAM 142 shows that A9 is the Shaw Green Lane site, identified as CP022, and A5 consists of the three smaller sites CP015, CP016 & CP017

¹³² EXAM 142, p17

¹³³ Cheltenham Plan sites within EXAM 142

¹³⁴ EXAM 81 Fig C

Cheltenham in the Broad Locations Report¹³⁵. The sustainability appraisal, which assessed sub areas of C2¹³⁶, indicated that sub area C2c (land to the West of Cheltenham racecourse) performed reasonably well against most sustainability objectives. With generally low landscape value, a location peripheral to a range of services, and the potential to positively impact on the vitality of the town centre, it recommended that this sub-area be retained in the JCS broad location search¹³⁷. Similar comments were made about the most southern part of C2d. These areas have not, however, made it into the JCS.

141. CP004, Land at Hunting Butts (west)¹³⁸, lies within the most southern part of sub area C2d in the far south western corner of Broad Location C2, where the Broad Locations report identifies the landscape as being of low sensitivity¹³⁹. The site has been given an indicative capacity of 229 dwellings¹⁴⁰. Although in AMEC segment NE18, the AERC report puts about half of this site within parcel G17¹⁴¹, which has an average Green Belt score, and the other half within AERC parcel G16, which has the highest score.

142. Nonetheless, the site abuts built development to the south and north-west and the railway line runs to the west. Beyond this, in close proximity, lies Swindon village and the North West Cheltenham urban extension, the building out of which will impact on the contribution CP004 makes to the Green Belt.

143. Given the need for housing and the site's sustainable location, I take the view that exceptional circumstances exist for the release of at least the southern part of the site which lies within AERC parcel G17. However, this would leave a weak Green Belt boundary. A more permanent, physical boundary would be along the northern edge of the site bounded by Hyde Lane. Therefore, it is more appropriate for the boundary to be redrawn along Hyde Lane, thereby extending exceptional circumstances to the whole site. I, therefore, recommend that the whole of CP004 be removed from the Green Belt.

144. There are other non-strategic sites promoted through the Cheltenham Plan, which lie along the northern urban edge of Cheltenham¹⁴² that are within sub area C2c¹⁴³, west of the A435. Whilst I

¹³⁵ EBLO 100 pp 18-20

¹³⁶ SA 104 Fig 2: map showing the broad locations broken down by sub area

¹³⁷ SA 104 p21

¹³⁸ Cheltenham Plan sites within EXAM 142

¹³⁹ EBLO 100 p19

¹⁴⁰ EXAM 142 Appendix 4

¹⁴¹ EXAM 81 Fig C; identified as CP004 in EXAM 142

¹⁴² EXAM 142 map showing Cheltenham Plan Issues and Options sites (June 2015)

have little information on these sites, I note that the Broad Locations Report¹⁴⁴ states that there is some potential for developing land west of the A435, close to the urban edge of Cheltenham and below the sensitive ridgeline, although the topography would be challenging in terms of integrating development into the landscape. Nonetheless, it indicates that the area has potential for about 300 dwellings. It is possible that a case could be made out to demonstrate exceptional circumstances for removal of a strip of Green Belt land in this location. The JCS team might consider revisiting this area.

West/North West Cheltenham

145. Other sites with potential are CP034 and CP035¹⁴⁵, which are developer promoted sites with indicative capacities of 207 and 59 dwellings respectively¹⁴⁶, totalling 266. They adjoin the northern boundary of the proposed West Cheltenham strategic allocation and, as with the West Cheltenham allocation, they lie in a sustainable location on the urban edge of Cheltenham. Whilst they form part of the large AMEC segment NE6¹⁴⁷, suggesting a significant contribution to the Green Belt, they are within the smaller F1 parcel of the AERC report¹⁴⁸, indicating an average contribution to the Green Belt.
146. Indeed, these sites lie within the small gap between the strategic urban extensions of North West Cheltenham to the north and West Cheltenham to the south which, once developed, will further reduce the contribution parcel F1 makes to the Green Belt. Consequently, exceptional circumstances exist for the removal of F1 from the Green Belt. The JCS team could consider either removing parcel F1 only, or finding a more consistent boundary between the two strategic allocations. Therefore, my recommendation is to redraw the Green Belt in this area following either option.
147. There are other omission sites south of the proposed West Cheltenham urban extension within AMEC segment SE10, which are assessed as making a significant contribution to the Green Belt by the AMEC report, but as making an average contribution by the AERC report¹⁴⁹. Nonetheless, they lie within the narrow gap between Cheltenham and Churchdown and play a critical role in the separation of

¹⁴³ SA104 Fig 2 & text on p21

¹⁴⁴ EBLO 100 p20

¹⁴⁵ Cheltenham Plan sites map within EXAM 142

¹⁴⁶ EXAM 142 Appendix 4

¹⁴⁷ ENAT 100 Fig 5.2

¹⁴⁸ EXAM 81 Fig C and EXAM 142 AERC sites

¹⁴⁹ EXAM 81 Fig C

Cheltenham and Gloucester. Therefore, they should not be promoted ahead of other more suitable sites.

148. *Small Green Belt Sites Contribution*

149. Overall, these additional identified sites have the potential for significant residential development. Taking the capacities of developer promoted sites alone, they add up to 735 dwellings (280 + 229 + 226). If these sites were to be included in Cheltenham's district capacity, this would bring the remaining dwelling requirement down to 304 (1,039 – 735). If other sites were incorporated along Cheltenham's northern boundary, such as those west of the A435 with a capacity of about 300 dwellings, Cheltenham's remaining housing requirements could be met in full.

Overall conclusion

150. The removal of Leckhampton as a strategic allocation and the reduction of housing numbers at North West Cheltenham leaves Cheltenham with a need to find alternative housing capacity. The newly proposed strategic allocation of West Cheltenham will go part way to doing this, although a deficit still remains. In my judgement there is additional potential capacity in non-strategic Green Belt sites, which could significantly increase Cheltenham's district capacity and which could be allocated in the emerging Cheltenham Local Plan. Releasing these areas of Green Belt now within the JCS would facilitate these sites coming forward and contributing to Cheltenham's five year housing land supply. Following this approach should also enable Cheltenham's housing requirements for the Plan period to be met in full.

Tewkesbury

151. The housing requirement for Tewkesbury is 9,983 dwellings and the district capacity figures put forward (excluding strategic allocations) is 6,475¹⁵⁰, although I understand that local plan potential could increase if needs be. On current figures, this leaves a residual requirement of 3,508 (9,983 – 6,475) dwellings.

152. The strategic allocation at MOD Ashchurch is now expected to deliver 2,325 dwellings within the Plan period¹⁵¹ rather than the 2,125

¹⁵⁰ Verbally given by the JCS team at the March 2016 hearings including 5,991 completed sites, commitments, existing allocations and a windfall allowance, together with 484 district plan potential

¹⁵¹ EXAM 185

stated in the JCS¹⁵². However, I have doubts as to whether the brownfield part of the site will deliver this level of housing within the Plan period due to likely delays occurring mainly as a result of potential contamination and the re-location of MOD assets and personnel. Therefore, it would not be appropriate to increase the JCS number, which should remain at 2,125.

153. Adding in the MOD Ashchurch allocation brings the supply to 8,600 (2,125 + 6,475) and leaves another 1,383 (9,983 – 8,600) units to find.

154. The JCS team indicated at the March hearing session that additional capacity could be considered in the Tewkesbury Local Plan and distributed across the borough. However, scattering such a large amount of housing around the Tewkesbury villages would not be the most sustainable approach. More appropriate would be the allocation of strategic sites close to Tewkesbury Town, which is identified as the second most important tiered location in the settlement hierarchy, after Gloucester and Cheltenham.

155. Substantial economic growth is planned for the wider Tewkesbury Town area, particularly close to Junction 9 where there is high demand for employment land¹⁵³. Significant regeneration is also planned for Tewkesbury Town itself¹⁵⁴. Consequently, to provide sufficient housing in this growing economic area, and to support the vitality and viability of the Town Centre, further residential development in sustainable locations around the wider Tewkesbury Town area is appropriate. I shall therefore, consider the potential for additional strategic allocations in this general locality.

Fiddington

156. Having considered the Tewkesbury omission sites, there appears to be only one site within the JCS area that is appropriate for strategic allocation and that is Land at Fiddington (OM 20). I understand from the developers¹⁵⁵ that this site could accommodate about 900 dwellings as well as a primary school and local centre and that various supportive reports and assessments have already been undertaken in readiness for a planning application. It is envisaged that the site could contribute to Tewkesbury's 5 year housing land supply.

157. The site lies within the wider Tewkesbury Town area, close to the urban edge of Ashchurch, immediately to the south of strategic allocation

¹⁵² SUB 100, p35 Table SP2b

¹⁵³ EXAM 184 paragraph 2.16

¹⁵⁴ EXAM 180 paragraph 2.39

¹⁵⁵ Pegasus Matter 9 Statement

A9, and in proximity to strategic allocation A8. It is within easy reach of the A46 and Tewksbury Town, and lies adjacent to the M5 close to junction 9. It also has good access to existing nearby employment sites and other facilities. It is largely agricultural land, outside the Green Belt, unaffected by AONB, and according to the Broad Locations Report is within an area of medium to low landscape sensitivity.

158. The main issue with this site seems to be flood risk and integration, as land along the Tirlle Brook in the north of the site appears to lie in Flood Zones 2, 3a and 3b (functional floodplain)¹⁵⁶. However, most of the site seems to be in Flood Zone 1 and the submitted masterplan¹⁵⁷ shows the higher flood risk areas being used as green infrastructure with built development being confined to less risky areas. Such green infrastructure would integrate well with the employment/retail allocation to the north and, in my judgement, on the evidence before me, neither flooding nor integration should be a bar to development.

159. Therefore, I recommend that Land at Fiddington be allocated for 900 dwellings. This would bring the supply up to 9,500 (8,600 + 900) and would leave 483 (9,983 – 9,500) dwellings to find.

Sites outside the JCS area - Mitton

160. Whilst there are no other appropriate strategic omission sites within the JCS area to meet Tewkesbury's needs, there is potential for strategic development at Mitton (OM19) within Wychavon District. I understand that the two OM19 sites could together deliver a total of up to 1,100 dwellings together with a primary school, amongst other things¹⁵⁸. The sites have been assessed in the South Worcestershire Strategic Housing Land Availability Assessment as being suitable, available and achievable¹⁵⁹.

161. The sites are located adjacent to the urban edge of Tewkesbury Town and the Tewkesbury Industrial Estate with good access to facilities and employment opportunities. Given their close proximity to the Town Centre and local services, they have the potential to enhance the Town's vitality and viability. The sites also lie close to the M5 motorway and are within reasonable access of junction 9.

¹⁵⁶ See Robert Hitchins Ltd Position Statement p14 attached to Pegasus' Matter 9 Statement; and EBLO 100 pp30 & 31

¹⁵⁷ See Robert Hitchins Ltd Position Statement p5 attached to Pegasus' Matter 9 Statement

¹⁵⁸ See RPS (Barratt West) and Carter Jonas' Matter 9 Statements

¹⁵⁹ EXAM 55 A, B & C

162. The sites lie outside the Green Belt, within Broad Location T1¹⁶⁰, in an area of mainly medium to low landscape sensitivity, which is unaffected by AONB. Whilst there are flooding concerns with T1, the South Worcestershire Strategic Flood Risk Assessment Extract Map¹⁶¹ shows the site as lying mainly within Flood Zone 1, within which development is intended to be located. I understand that there are also opportunities to provide betterment to the flooding in the Tewkesbury area.
163. The southern part of Broad Location T1, including land at Mitton, was subjected to sustainability appraisal early on in the plan making process and was identified as being suitable for further appraisal on the grounds of its close proximity to Tewkesbury Town and its reasonable access to services, facilities and employment development. However, it was not taken forward on the basis of its location outside the JCS area¹⁶². The sites at Mitton should undergo further sustainability appraisal and in carrying this out, the developer's objections to the way previous appraisals have been undertaken¹⁶³ should be taken into account.
164. There has been objection that OM19 lies outside the Gloucestershire Housing Market Area and, therefore, should not be considered for the JCS districts' needs. However, defining housing market areas is not an exact science and they often overlap. The Mitton sites are closer to the Tewkesbury urban settlement than to any other Town or village and, in terms of sustainability, are better related to Tewkesbury Town than elsewhere. Mitton clearly has the capacity and potential to contribute to meeting Tewkesbury's needs and its exclusion from the Gloucestershire housing market area should not be an obstacle to its delivery.
165. The South Worcestershire authorities have already contemplated the possibility of Mitton being used to meet the JCS authorities' housing needs¹⁶⁴, although at that time, it was not envisaged that there would be an immediate requirement to call upon this land. Furthermore, South Worcestershire's Local Plan, which was adopted in February 2016, recognises the possibility of assisting the JCS authorities in meeting their housing needs¹⁶⁵.

¹⁶⁰ EBLO 100, pp26 and 27

¹⁶¹ See Delivery Statement, Appendix 1.3 within RPS (Barratt West) and Carter Jonas' Matter 9 Statements

¹⁶² SAPR 100 pages 53 and 54

¹⁶³ See RPSs (Barratt West) and Carter Jonas' Matter 9 Statements

¹⁶⁴ See Exam 57

¹⁶⁵ See Inspector's report EXAM 106 and EXAM 212

166. Accordingly, I recommend that the JCS authorities engage in constructive discussions with Wychavon District Council with a view to seeking their agreement on the release of land at Mitton to contribute towards Tewkesbury's housing requirement. If Wychavon agrees to allocate part or all of these sites for Tewkesbury's needs in a future Local Plan Review, this should be set out in a Memorandum of Agreement. Any such commitment to allocate, together with the type and scale of development, should be set out in the JCS.

Overall Conclusion

167. Green Belt land should not be released to meet Tewkesbury's strategic housing requirements and the urban extensions to Gloucester and Cheltenham should be left to meet the requirements of those constrained settlements. There are more appropriate sustainable sites outside the Green Belt, that are not unduly constrained by matters such as AONB, landscape and flooding, which could meet Tewkesbury's needs.

168. Fiddington is an appropriate site to consider for allocation within the JCS and, outside the JCS area the potential of Mitton in Wychavon District should be explored to meet Tewkesbury's remaining requirement.

Reserve Sites

169. As previously indicated, I have some concerns that not all of the strategic allocations will deliver to the estimated timescales and this could impact on the five year housing land supply. Should monitoring show a need for additional housing delivery to meet the five year requirements, then a flexible mechanism should be in place for the release of reserve sites. The ability to draw on reserve sites would help ensure that delivery is maintained and ad hoc planning by appeal is reduced.

170. For Gloucester, if Twigworth is allocated for higher numbers than the identified 750 dwellings, there will be less of an immediate need to draw upon the south Gloucester sites in Stroud, albeit some contribution will still be required. Even with lower Twigworth numbers, the combined capacity of the Brookethorpe/Whaddon and Hardwicke sites is sufficiently large to allow one or both of them, at least in part, to be designated as reserve sites to the extent they are not needed as allocations.

171. It is, therefore, my recommendation that Stroud district council be approached to seek their agreement to designate some reserve capacity in south Gloucester for Gloucester's needs as part of their review. In the meantime, Stroud might agree to another mechanism for the sites coming forward, if needed, in an appropriate Memorandum of Understanding.

172. Similarly for Tewkesbury, the capacity of Mitton is greater than is currently needed for allocation, and the remaining site is suitable for designation as a reserve site. It is, therefore, my recommendation that Wychavon District Council be approached to seek their agreement to designate reserve capacity at Mitton for Tewkesbury's needs as part of a future plan review. In the meantime, Wychavon might agree to another mechanism for the sites coming forward, if needed, in an appropriate Memorandum of Understanding.

173. Should early agreement be possible with Stroud and Wychavon District Councils, new policies for these reserve sites could be included in the JCS and appropriate trigger mechanisms be put in place.

Local Green Space

174. As indicated in my Preliminary Findings, in my judgement, the case for Local Green Space designation within both the proposed North West Cheltenham and Leckhampton urban extensions has been made out¹⁶⁶. However, as I am recommending the removal of Leckhampton as a strategic allocation, the Local Green Space designation can be made in either the emerging Cheltenham Local Plan or the forthcoming Neighbourhood Plan. Consequently, I no longer propose recommending indicative areas for Local Green Space in the JCS.

175. Turning to North West Cheltenham, as discussed and agreed with the JCS team at hearing sessions, my recommendation is to set out indicative Local Green Space Areas within the JCS, leaving the actual designation to either the Cheltenham Local Plan or any forthcoming Neighbourhood Plan. The reason for this is to avoid unnecessarily fettering the effective master-planning of this urban extension.

176. Objections have been made to Local Green Space being considered at the strategic level within the JCS¹⁶⁷ on the basis that the NPPF envisages designation as a one staged process that should be carried out at local or neighbourhood plan level¹⁶⁸. However, the whole of the NPPF envisages local plan making being carried out in one stage within a single local plan¹⁶⁹, encompassing all matters that were previously separated into pre-NPPF core strategies and lower tier local plans. Nonetheless, for pragmatic reasons, split plans such as the JCS and its district plans, which

¹⁶⁶ EXAM 146 paragraphs 61 to 66 and 99 to 103

¹⁶⁷ See particularly Post Stage 3 Hearing Submission – Representors no. 6 Hunter Page Planning

¹⁶⁸ NPPF paragraph 76

¹⁶⁹ NPPF paragraph 153

were already in preparation prior to the publication of the NPPF, may still be found sound.

177. Whilst I am also directed to Regulation 5 which, although unstated, I take to be of the Town and Country Planning (Local Planning)(England) Regulations 2012, there is nothing in this regulation which would prevent this approach. Furthermore, I draw an analogy with Green Belt, and note Mr Justice Jay's findings in the Calverton Parish Council judgement¹⁷⁰. In that case the Judge found a two-staged approach to altering Green Belt boundaries acceptable, with the precise boundaries for individual released sites being left to the Part 2 local plans.

178. Consequently, there is nothing unsound about identifying indicative areas at this stage and leaving the detail to later plans. However, taking account of my findings in relation to both the North West Cheltenham and Leckhampton urban extensions, it might be possible to make a final designation of Local Green Space within the JCS if the JCS authorities were minded to do so, but that is a matter for the authorities. Either approach would be sound. With respect to indicative areas I make the following recommendations.

179. For North West Cheltenham the indicative Local Green Space area should coincide with the aforementioned green buffer around Swindon village. The exact extent of this buffer should be determined by the JCS team in accordance with my above recommendations on this urban extension.

180. Policy wording within the JCS should make it clear where the indicative areas are located and how it is envisaged the designation will be moved forward in subsequent plans. The amended site layout should reflect the Local Green Space indicative areas.

Safeguarded Land

181. There are two areas of safeguarded land in the submitted JCS, namely, land adjoining the North West Cheltenham urban extension and land to the West of Cheltenham. I shall consider each area in turn.

North West Cheltenham

182. In my Preliminary Findings I expressed some reservations over the Green Belt release of the huge area of countryside covered by the North West Cheltenham urban extension and the adjoining safeguarded land

¹⁷⁰ EXAM 35D

combined, and questioned whether exceptional circumstances exist¹⁷¹. Nonetheless, the AMEC report shows this safeguarded land as roughly corresponding to segment NE9, thereby making only “a contribution” to the Green Belt, unlike much of the land around Cheltenham and Gloucester, which makes a “significant contribution”¹⁷².

183. There is no doubt that there would be a substantial cumulative impact on the environment associated with any future development of the safeguarded land, which lies in such close proximity to the large North West Cheltenham allocation. This part of Cheltenham would be completely transformed from a pleasant rural landscape to a large built out suburb.

184. Also, there could be issues over the consolidation of the North West Cheltenham urban extension and the subsequent building out of the safeguarded land in succession. To ensure appropriate integration of such major development, careful attention will need to be paid to infrastructure and phasing of schemes. The situation over the upgrading of junction 10 of the M5 is also likely to impact on the release of the safeguarded land for development and, at present, there are no firm proposals for a junction upgrade.

185. However, that having been said, Cheltenham is constrained and there is a limit to where future strategic development can reasonably take place. The Broad Locations Report states that Broad Location C3, which contains this land, has the greatest potential to accommodate a significant element of Cheltenham’s needs¹⁷³, and the Site Assessment/Capacity Report states that longer term development for commercial uses could potentially be accommodated on land along the A4019 towards the M5¹⁷⁴. Indeed, this M5 corridor is favoured for economic development by the Local Enterprise Partnership in their Strategic Economic Plan for Gloucestershire¹⁷⁵.

186. The Landscape and Visual Sensitivity Report shows the land as being generally of medium sensitivity¹⁷⁶, and the Strategic Allocations Report does not highlight any absolute constraints to development, indicating instead that it is one of the most sustainable locations for new residential and employment development¹⁷⁷.

¹⁷¹ EXAM 146 paragraphs 104 to 108

¹⁷² ENAT 100 Fig 5.2

¹⁷³ EBLO 100 paragraph 3.28

¹⁷⁴ EBLO 105 pp 14 to 17

¹⁷⁵ EXAM 37A & B

¹⁷⁶ EBLO 106 p11

¹⁷⁷ EBLO 102 pp61 to 67

187. Having considered carefully the evidence before me, including all representations, in my view the North West Cheltenham safeguarded land would be the best option for meeting strategic development needs beyond the plan period. Whilst paragraph 14 of the NPPF does not require local plans to meet objectively assessed needs where the adverse impacts of so doing would significantly and demonstrably outweigh the benefits, or specific policies in the NPPF indicate development should be restricted, in this instance, the adverse environmental impacts of appropriate future development at this location and the removal of the land from the Green Belt would not significantly and demonstrably outweigh the substantial social and economic benefits it would bring.

188. Paragraph 83 of the NPPF indicates that, when Green Belt boundaries are being reviewed, regard should be had to their permanence in the long term, so that they should be capable of enduring beyond the plan period. Paragraph 85 then goes on to state that, where necessary, safeguarded land should be identified to meet longer term development needs well beyond the plan period. Consequently, in accordance with the NPPF and for the reasons given above, in my judgement exceptional circumstances exist for the proposed safeguarded land North West of Cheltenham to be released from the Green Belt. Therefore, I find this safeguarded land designation to be sound and I do not make any recommendations for modification.

West Cheltenham

189. The proposed safeguarded land at West Cheltenham lies within segment NE4 of the AMEC report and makes a significant contribution to the Green Belt¹⁷⁸. Nonetheless, the area that lies within the Cheltenham boundary, close to the urban edge, makes a lesser Green Belt contribution according to the AERC Report¹⁷⁹. For the reasons set out previously above, I find that the recently proposed West Cheltenham strategic allocation, which broadly corresponds to this area, is sound. Therefore, I recommend that the JCS be modified to remove this part of the safeguarded land and to allocate it as an urban extension.

190. Nonetheless, as per my Preliminary Findings¹⁸⁰ I take the view that, in order to maintain a sufficient gap between Cheltenham and Gloucester, development should not extend too far to the west. The unallocated western part of this proposal stretches close to the village of Staverton, Staverton Industrial Estate and Gloucestershire Airport, beyond which lies North Churchdown, the allocation of which I have found unsound for

¹⁷⁸ ENAT 100 Fig 5.2

¹⁷⁹ EXAM 81 Fig C

¹⁸⁰ EXAM 146 paragraphs 109 to 114

Green Belt reasons. New development in this location runs the risk of coalescing with existing pockets of development, further narrowing this critical gap between Cheltenham and Gloucester.

191. Consequently, due to the significant contribution this land makes to Green Belt purposes, exceptional circumstances do not exist for its release. Therefore, in my judgement, this proposed safeguarded land should be removed from the Policies Map and the JCS be amended. I recommend accordingly.

Infrastructure

192. As stated in my Critical Infrastructure note¹⁸¹ the JCS does not adequately identify and address critical infrastructure requirements as envisaged in the PPG¹⁸². Additionally, the Infrastructure Delivery Plan¹⁸³ identifies a funding gap of nearly £750 million but the JCS does not set out how this is to be met.
193. The JCS team has recently produced Strategic Allocations Infrastructure Delivery Position Statements¹⁸⁴ and Updates¹⁸⁵ for proposed allocations, which satisfactorily set out key infrastructure requirements for the first five years of the plan and how they will be provided. In order to comply with PPG advice, I recommend that the main points identified in these statements be reflected in the JCS. A similar process of producing Infrastructure Delivery Position Statements and recording main points in the JCS should also take place for additional recommended strategic allocations.
194. With respect to transport, there have been wide spread concerns that the transport modelling, based on the Central Severn Vale SATURN strategic highways 2008 base year model is outdated and not fit for purpose. Whilst I understand that the model has been refined to make it as robust and up to date as possible, Gloucestershire County Council and Highways England have commented that further refinement work needs to be done¹⁸⁶.
195. Nonetheless, I note Atkin's evidence¹⁸⁷ that the model was peer reviewed in 2012 and found to be generally fit for purpose. Whilst the 2008 model contains weaknesses, it is currently the best information

¹⁸¹ EXAM 202

¹⁸² PPG 12-018-20140306

¹⁸³ SUB 109

¹⁸⁴ EXAM 168

¹⁸⁵ EXAM 168A-E and EXAM 225

¹⁸⁶ Highways England and Gloucestershire County Council Matter 11 Statements

¹⁸⁷ EXAM 220

available. There were no objections to its use at the March hearing session from Highways England or Gloucestershire County Council.

196. Although Highways England and Gloucestershire County Council are working on a 2013 based update, it is not expected until later on in the year and, even then, model runs will have to be undertaken to make refinements to the mitigation packages and transport strategy. Waiting for this updated evidence would cause undue delay to the JCS, which in the public interest needs to progress. Therefore, I do not recommend delaying progress to await the 2013 based model.

197. According to Atkins¹⁸⁸, most of the increase in traffic on the Strategic Road Network by 2031 will come from growth not attributable to the strategic allocations, the latter of which will generally account for only 5% to 10% of total growth. Consequently, it is said that many of the traffic issues arising are unrelated to the allocations. I have no good reason to dispute this evidence.

198. The transport mitigation strategy "DS3a"¹⁸⁹ should go a reasonable way to relieving that part of the impact which is attributable to most of the strategic allocations, although it should be amended, as appropriate, once the updated modelling is available. In the case of Leckhampton, more detailed site specific traffic evidence was examined at inquiry¹⁹⁰ indicating that an unacceptable cumulative impact would result from the development proposed. I have dealt with Leckhampton above.

199. Although strategic allocations are likely to contribute to the cumulative traffic impacts, with the exception of Leckhampton, there is insufficient evidence before me to demonstrate that these impacts will be so severe as to justify the removal of allocated development from the JCS. Whilst there will be some issues on the network overall, particularly at certain junctions, Highways England indicated at the March hearing that these issues would be manageable and resolvable over time.

200. Consequently, on the evidence before me, I am satisfied that the JCS can justifiably proceed with the proposed transport mitigation strategy, the main parts of which should be reflected in the JCS with a suitable note referring to the awaited update.

Elizabeth C Ord

Inspector

¹⁸⁸ EXAM 220 and EXAM 84

¹⁸⁹ EXAM 84

¹⁹⁰ EXAM 228

26 May 2016

**Agenda for JCS hearings on 6th July continuing (if necessary) on 7th July
2016**

1. Housekeeping and timings for JCS progression.
2. Errors in Interim Findings.
3. 5% uplift for affordable housing and to boost 5 year housing land supply.
4. Leckhampton – consequences of removal from JCS; Update to legal challenges on Leckhampton planning decisions.
5. Additional Cheltenham Green Belt release.
6. Any issues with new proposed strategic allocations:
 - Twigworth – appropriate numbers for allocation
 - Winnycroft
 - Grange Road
 - Fiddington
7. Supply outside JCS area. Any foreseeable issues with duty to co-operate; progress in approaching Stroud and Wychavon
 - Brookthorpe/Whaddon
 - Hardwicke
 - Mitton
8. West Cheltenham Safeguarded Land and new Green Belt Boundary.
9. Proposed indicative Local Green Space area for North West Cheltenham.
10. Trajectory issues; dealing with Farm Lane in trajectory.
11. Any other matters (indications to be given to Inspector before hearing session).

Appendix 3 - Draft Plan indicating the Inspectors recommendations for Strategic Allocations/Reserve Sites/Green Belt changes

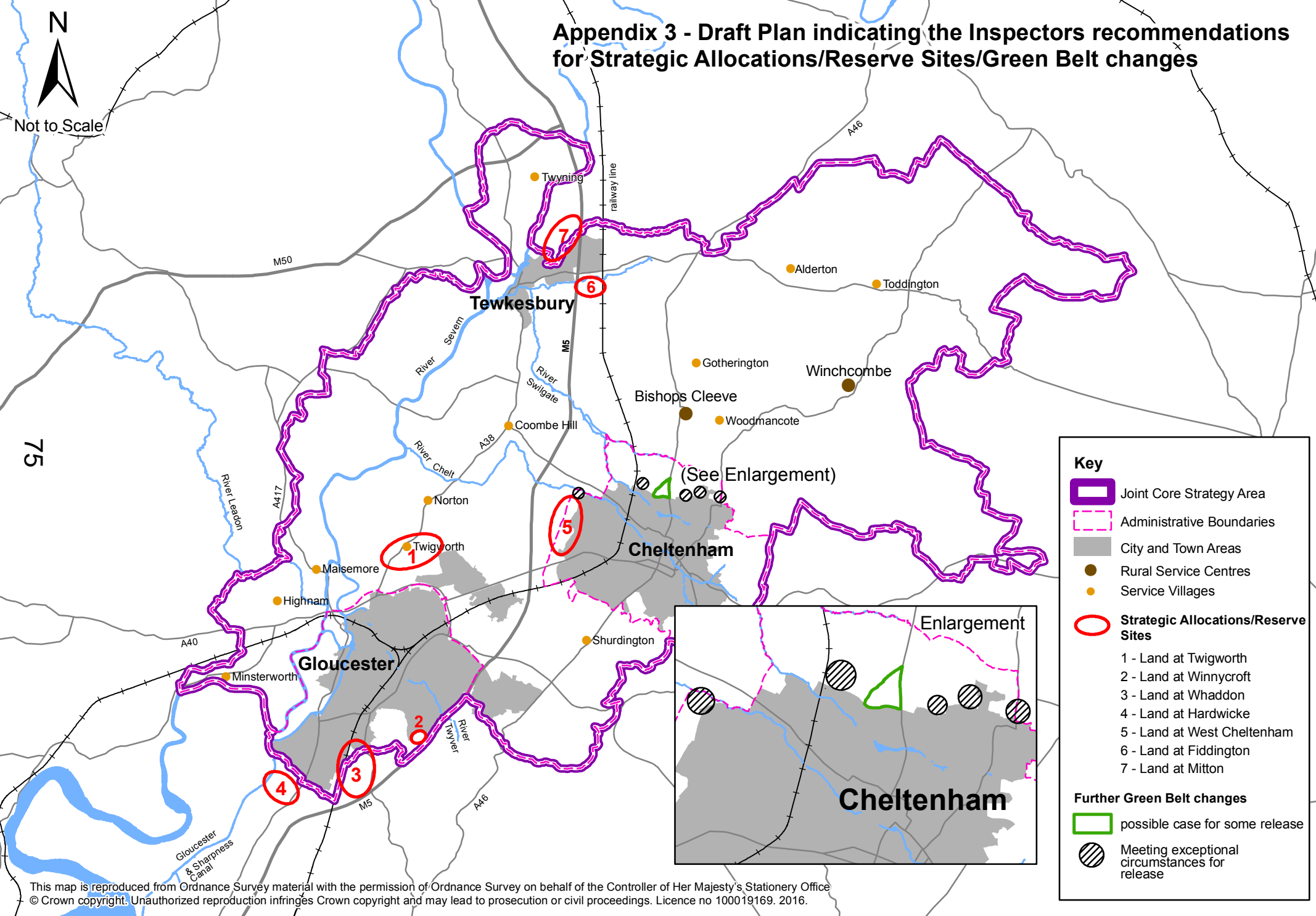

75

Key

- Joint Core Strategy Area
- Administrative Boundaries
- City and Town Areas
- Rural Service Centres
- Service Villages
- Strategic Allocations/Reserve Sites**
 - 1 - Land at Twigworth
 - 2 - Land at Winnycroft
 - 3 - Land at Whaddon
 - 4 - Land at Hardwicke
 - 5 - Land at West Cheltenham
 - 6 - Land at Fiddington
 - 7 - Land at Mitton
- Further Green Belt changes**
possible case for some release
- Meeting exceptional circumstances for release

This map is reproduced from Ordnance Survey material with the permission of Ordnance Survey on behalf of the Controller of Her Majesty's Stationery Office © Crown copyright. Unauthorized reproduction infringes Crown copyright and may lead to prosecution or civil proceedings. Licence no 100019169. 2016.

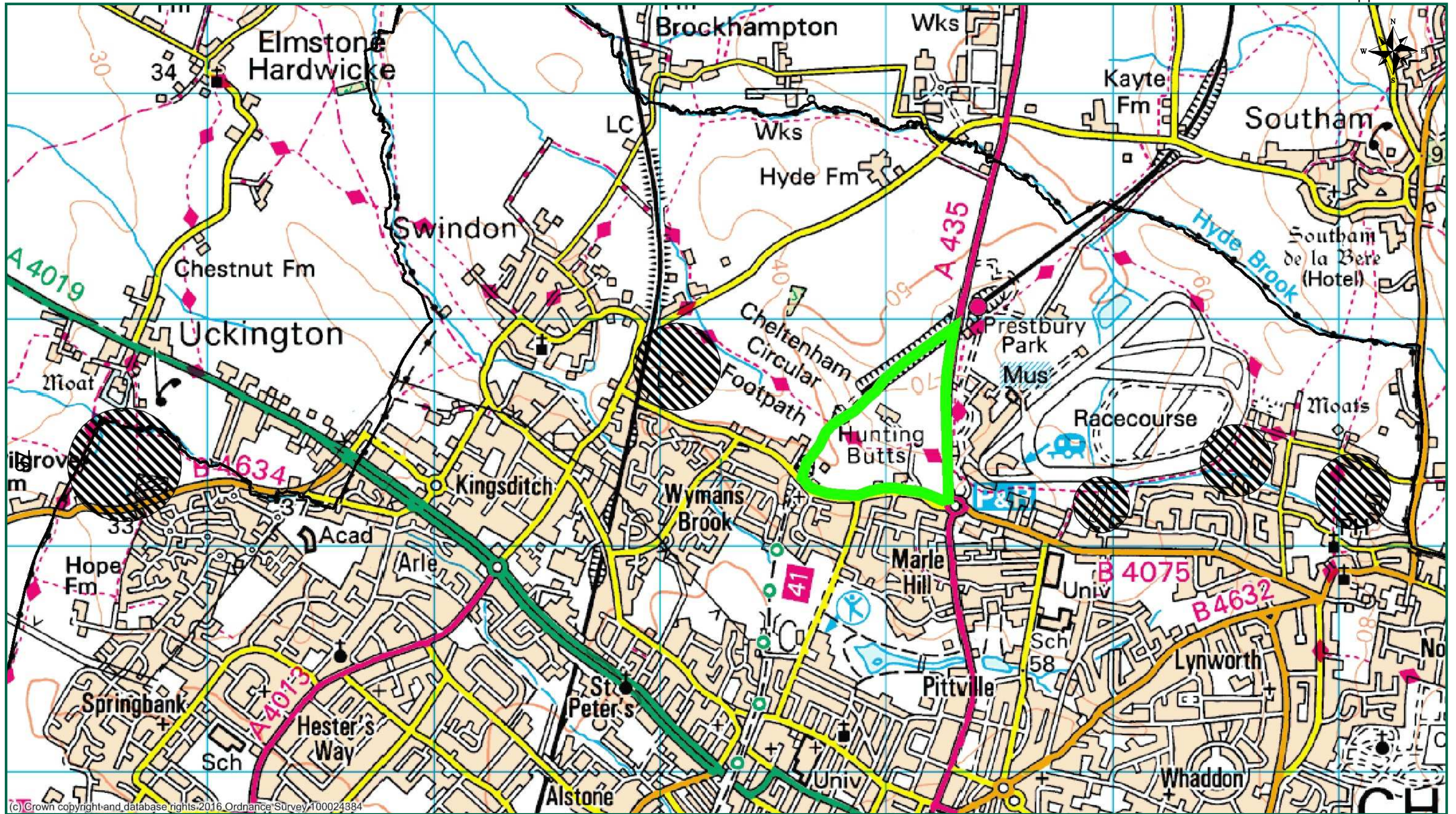

© Crown copyright and database rights 2016 Ordnance Survey 100024384



**Inspector's Review of
the Green Belt at North
Cheltenham**

20 June 2016

1:16000

© Crown copyright and database rights 2015 Ordnance Survey 100024384

 Possible case for some release

 Meeting exceptional circumstances for release

Agenda Item 11

Document is Restricted